

LOCAL AGENCY FORMATION COMMISSION OF MARIN COUNTY

RESOLUTION NO. 74-11

RESOLUTION MAKING DETERMINATIONS AND APPROVING THE ANNEXATION OF
TERRITORY DESIGNATED AS CANYON ROAD ANNEXATION NO. 1974-1
TO SANITARY DISTRICT NO. 6

WHEREAS, a proposal for the annexation of certain territory to Sanitary District No. 6 in the County of Marin, has been filed with the Executive Officer of this Commission; and

WHEREAS, said proposal was made in the form of Resolution No. 1434, a resolution of application adopted by the Board of Directors of Sanitary District No. 6, and requesting the initiation of annexation proceedings pursuant to the District Reorganization Act of 1965, Division 1 (commencing with Section 56000) of Title 6 of the Government Code; and

WHEREAS, said resolution of application was accompanied by written consent signed by all owners of land within the territory proposed to be annexed; and

WHEREAS, pursuant to Government Code Section 56261, when a resolution of application is accompanied by written consent of all owners of land within the territory proposed to be annexed, this Commission may make determinations with respect to said application without notice and hearing.

NOW, THEREFORE, the Local Agency Formation Commission of the County of Marin, does hereby resolve, determine and order as follows:

1. Subject to the terms and conditions hereinafter specified the proposal made by Resolution No. 1434 adopted by the Board of Directors of Sanitary District No. 6 is approved.

2. The boundaries of the territory proposed to be annexed shall be those set forth in the proposal filed with this Commission; and said territory shall be designated as Canyon Road Annexation 1974-1 and is found to be uninhabited.

3. Any resolution ordering the annexation approved by this resolution shall provide that such annexation is ordered subject to terms and conditions specified in the resolution of application.

4. Sanitary District No. 6 is designated as the conducting district for further proceedings; and the Board of Directors of said district is hereby directed to initiate proceedings in compliance with this resolution, and is authorized to proceed without notice or hearing pursuant to Government Code Section 56261.

5. The Executive Officer is hereby authorized and directed to mail certified copies of this resolution in the manner and as described in Section 56272 of the Government Code.

PASSED AND ADOPTED by the Marin County Local Agency Formation Commission on this 17th day of April, 1974, by the following vote:

AYES: Commissioners Giacomini, Jones, Mulryan and Marchant

NOES: None

ABSENT: Commissioner Baptiste

ABSTAIN:

Hugh G. Marchant, Chairman, Local Agency
Formation Commission of the County of
Marin

ATTEST:



Executive Officer

SANITARY DISTRICT NO. 6 of MARIN COUNTY

CANYON ROAD ANNEXATION 1974-1

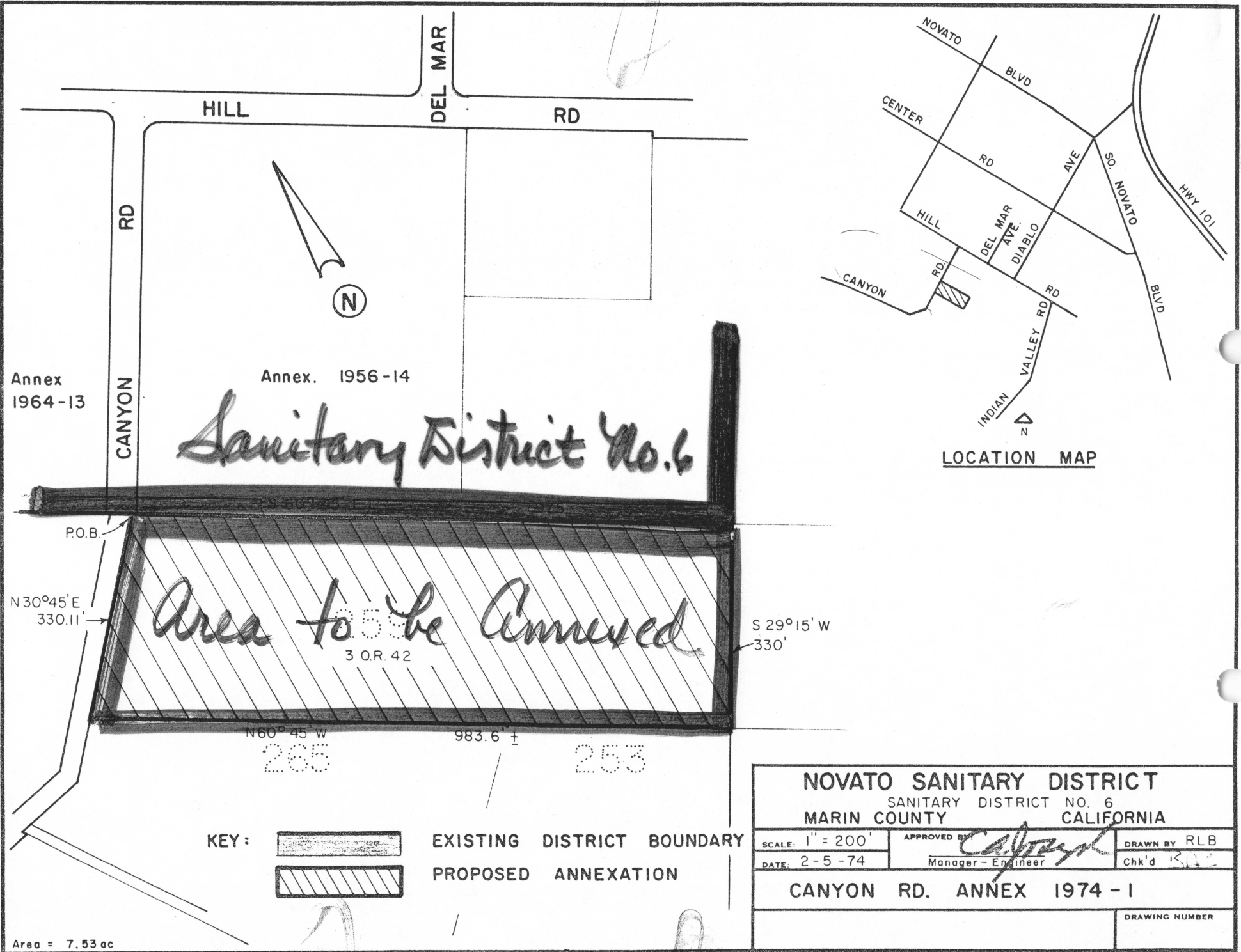

EXHIBIT "A"

BEGINNING at a point on the existing boundary of Sanitary District No. 6 of Marin County, said point being on the southeasterly line of Canyon Road at its intersection with the northeasterly line of Lot 259 as said Road and lot are shown upon that certain map entitled "Map of Subdivision 'D' of the Novato Ranch, Marin County, Calif.", filed March 12, 1910 in Liber 3 of Maps at Page 42, Marin County Records, running thence from said point of beginning along said Sanitary District boundary and along said northeasterly line of Lot 259 South 60° 45' East 975 feet; thence leaving said Sanitary District Boundary and running along the southeasterly line of said Lot South 29° 15' West 330 feet; thence running along the southwesterly line of said Lot North 60° 45' West 983.64 feet, more or less to said southeasterly line of Canyon Road thence running along said southeasterly line North 30° 45' East 330.11 feet to the point of beginning.



Annex. 1956-14
Sanitary District No. 6

Area to be Annexed

KEY:  EXISTING DISTRICT BOUNDARY
 PROPOSED ANNEXATION

NOVATO SANITARY DISTRICT			
SANITARY DISTRICT NO. 6			
MARIN COUNTY		CALIFORNIA	
SCALE: 1" = 200'	APPROVED BY: <i>Calvin</i>	DRAWN BY: RLB	
DATE: 2-5-74	Manager - Engineer	Chk'd: <i>RLB</i>	
CANYON RD. ANNEX 1974-1			
			DRAWING NUMBER

Area = 7.53 ac