

LOCAL AGENCY FORMATION COMMISSION OF THE COUNTY OF MARIN

RESOLUTION NO. 72-22

RESOLUTION APPROVING THE ANNEXATION OF TERRITORY TO
SANITARY DISTRICT NO. 6

CENTER ROAD ANNEXATION 1972-2

WHEREAS, a resolution of application No. 1289 has been filed by Sanitary District No. 6 of Marin County, together with evidence of written consent of all owners of property within the proposed annexation; and

WHEREAS, the Commission has found the territory to be annexed to be uninhabited; and

WHEREAS, the Sanitary District No. 6 has not requested the Commission to hold a noticed public hearing in accordance with Government Code Section 56261.

NOW, THEREFORE, BE IT RESOLVED by the Marin County Local Agency Formation Commission, in accordance with the District Reorganization Act of 1965, that it does hereby approve the annexation of territory known as Center Road Annexation 1972-2 to Sanitary District No. 6

with the following determinations:

1. Sanitary District No. 6 shall be the conducting District for further proceedings to annex this territory and the Board of Directors of that District is directed to initiate annexation proceedings in compliance with this resolution and the resolution of application. Such proceedings may be without notice, without hearing, and without election.

2. The territory proposed for annexation shall be designated as Center Road Annexation 1972-2.

PASSED AND ADOPTED by the Marin County Local Agency Formation Commission on this 7th day of May, 1972 by the following vote:

AYES: Baar, Jones, Marchant

NOES: None

ABSENT: Baptiste, Barbier

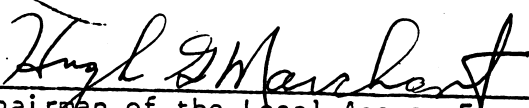
Chairman of the Local Agency Formation
Commission of the County of Marin

ATTEST:



Executive Officer



SANITARY DISTRICT NO. 6 OF MARIN COUNTY

CENTER ROAD ANNEX 1972-2

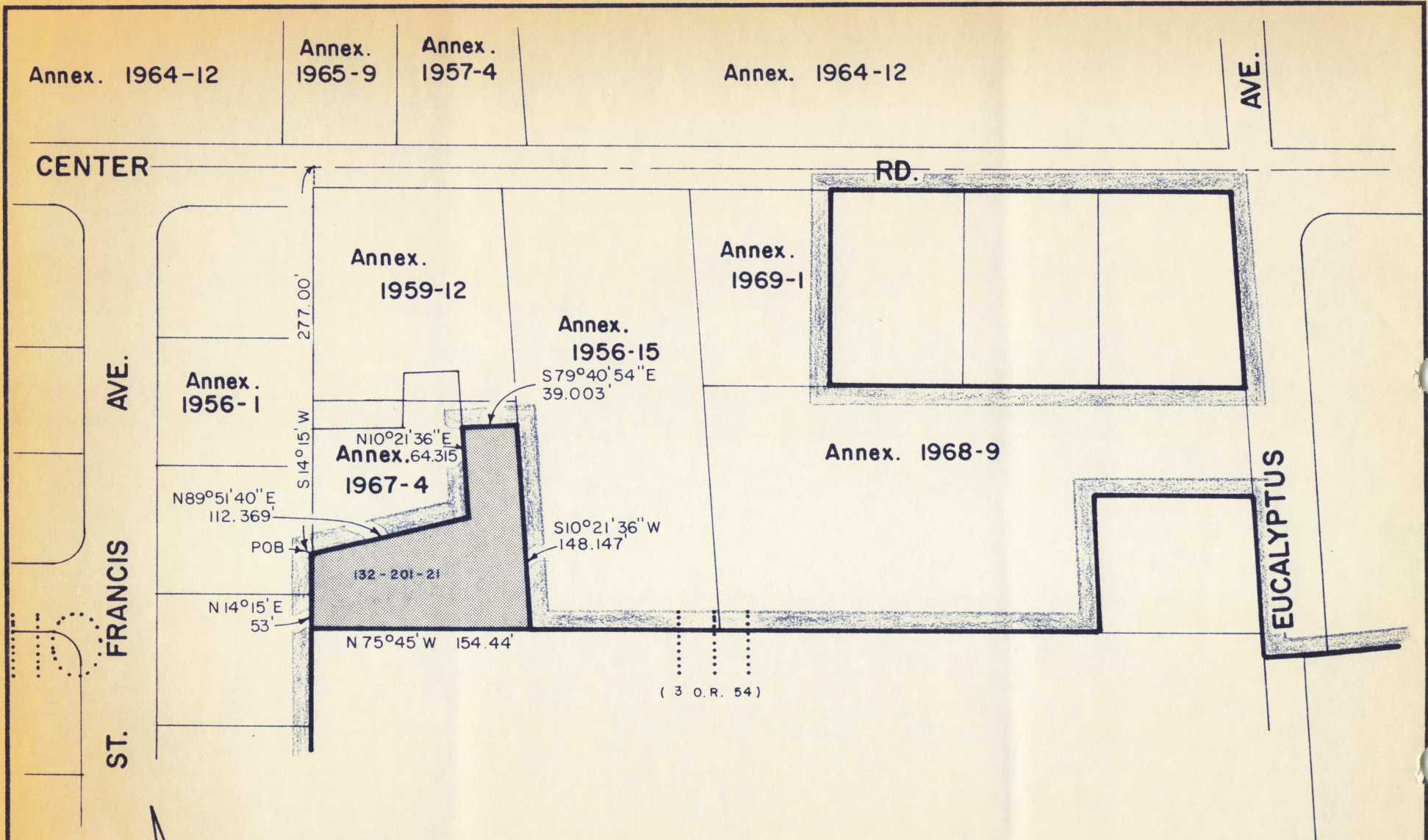
EXHIBIT "A"

BEGINNING at a point on the westerly line of Lot 111, distant thereon South 14° 15' West 277.00 feet from its intersection with the centerline of Center Road, as said Lot and Road are shown upon that certain map entitled "Amended Map No. 1 of Subdivision 'E' of the Novato Ranch, Marin County, California", filed July 6, 1910 in Book 3 of Maps at Page 54, Marin County Records; running thence from said point of beginning along said Sanitary District boundary and leaving said westerly line of Lot 111 North 89° 51' 40" East 112.369 feet; thence North 10° 21' 36" East 64.315 feet; thence South 79° 40' 54" East 39.003 feet; thence South 10° 21' 36" West 148.147 feet; thence leaving said Sanitary District boundary North 75° 45' West 154.44 feet to a point on said westerly line of Lot 111 and to said Sanitary District boundary; thence along said westerly line and along said Sanitary District boundary North 14° 15' East 53 feet to the point of beginning.



KEY:  Existing District Boundary
 Proposed District Boundary



AREA = 0.31 ACRES

NOVATO SANITARY DISTRICT			
SANITARY DISTRICT NO. 6			
MARIN COUNTY		CALIFORNIA	
SCALE: 1" = 100'	APPROVED BY:	DRAWN BY RLB	
DATE: 3-8-72	MANAGER-ENGINEER	CHK'D BY:	
CENTER RD. ANNEX. 1972-2			
			DRAWING NUMBER