

LOCAL AGENCY FORMATION COMMISSION OF THE COUNTY OF MARIN

RESOLUTION NO. 75-24

RESOLUTION MAKING DETERMINATIONS AND APPROVING THE TRANSFER
OF TERRITORY DESIGNATED AS THE FREITAS TRANSFER FROM
THE CITY OF SAN RAFAEL TO THE CITY OF SAN ANSELMO

WHEREAS, application to transfer certain territory from the City of San Rafael to the City of San Anselmo has been filed with the Executive Officer of this Commission; and

WHEREAS, at the time and in the form and manner prescribed by law, the Executive Officer has given notice of a public hearing by this Commission on said application; and

WHEREAS, the public hearing by this Commission was held upon the date and at the time and place specified in said notice of public hearing.

NOW, THEREFORE, the Local Agency Formation Commission of the County of Marin DOES HEREBY RESOLVE, DETERMINE AND ORDER as follows:

1. The application proposing the transfer of territory described as the Freitas Transfer from the City of San Rafael to the City of San Anselmo is approved;
2. The boundaries of the territory approved to be transferred are those set forth in Exhibit A attached hereto and incorporated herein; and said territory shall be designated as the "Freitas Transfer", and is found to be uninhabited.
3. The Board of Supervisors of the County of Marin is designated as the conducting body for further proceedings on the Freitas Transfer; and said proceedings shall be taken as prescribed by law and in compliance with this resolution.

PASSED AND ADOPTED by the Local Agency Formation Commission of the County of Marin on this 20th day of August, 1975, by the following vote:

AYES: Commissioners Arrigoni, Violich and Jones
NOES: None
ABSENT: Commissioners Giacomini and Mulryan



Roy Farrington Jones, Chairman
Marin Local Agency Formation Commission

ATTEST:



Lari Sheehan, Executive Officer

July 7, 1975

FREITAS
ANNEXATION TO CITY OF SAN ANSELMO

BEGINNING at a point that is the Southeasterly corner of Lot 6, Block 5 of Westland Terrace Subdivision 1 as shown in Book 5 of Maps, Page 65, Marin County Records and on the existing San Anselmo City Limit line; thence from said Southeasterly corner and along the San Anselmo City Limit line Northwesterly 105 feet, more or less, to the Southerly line of Alexander Avenue; thence leaving said City Limit line and along said Southerly line S 78° 40' E 30 feet more or less to the Northeasterly corner of said Lot 6; thence leaving Alexander Avenue S 15° 50' W 105.91 feet to the point of beginning.

Parcel contains .036 acres ±.

HWB

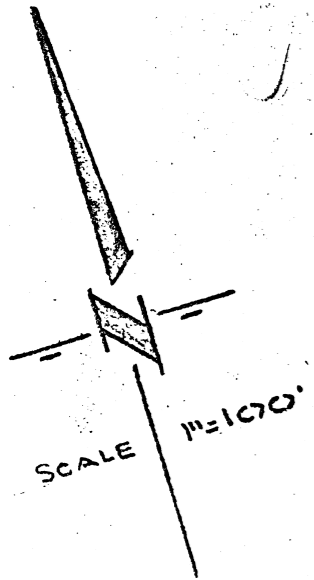

LIMIT
 COASTAL
 COMMUNITY
 DEVELOPMENT
 ACT

PARCEL CONTAINS 0.036 Acre

ADDRESS NO. 2
 REDHILL AVE.

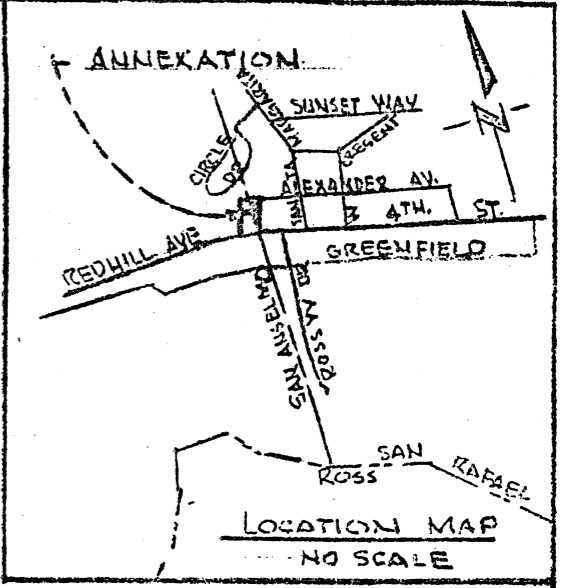
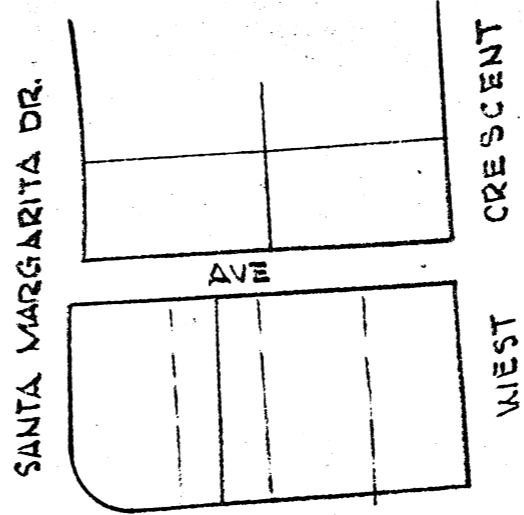
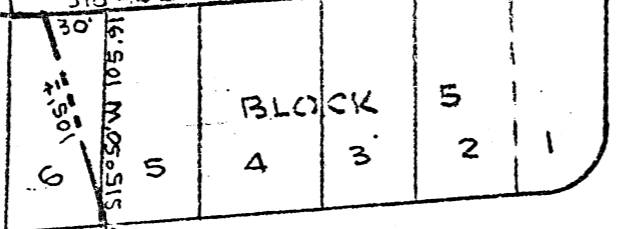

Marin
 County Surveyor
 MAPPING
 14-75

APPROVED: _____ 19 ____

E. FREITAS ANNEKATION TO
 CITY OF SAN ANSELMO CALIFORNIA
 ENGINEERING FIELD SERVICES
 1330 LINCOLN AVE SAN RAFAEL CALIF.