

LOCAL AGENCY FORMATION COMMISSION OF THE COUNTY OF MARIN

RESOLUTION NO. 69-8

RESOLUTION APPROVING THE ANNEXATION OF TERRITORY TO
SANITARY DISTRICT NO. 6

SUN LANE ANNEXATION 1969-3

WHEREAS, a resolution of application No. 1053 has been filed by
Sanitary District No. 6, together with evidence of written
consent of all owners of property within the proposed annexation; and

WHEREAS, the Commission has found the territory to be annexed to be
uninhabited; and

WHEREAS, the Sanitary District No. 6
has not requested the Commission to hold a noticed public hearing in accordance
with Government Code Section 56261.

NOW, THEREFORE, BE IT RESOLVED by the Marin County Local Agency Forma-
tion Commission, in accordance with the District Reorganization Act of 1965, that
it does hereby approve the annexation of territory known as Sun Lane Annexation
1969-3 to Sanitary District No. 6
with the following determinations:

1. Sanitary District No. 6 shall
be the conducting District for further proceedings to annex this territory and
the Board of Directors of that District is directed to initiate annexation pro-
ceedings in compliance with this resolution and the resolution of application.
Such proceedings may be without notice, without hearing, and without election.

2. The territory proposed for annexation shall be designated as
Sun Lane Annexation 1969-3.

PASSED AND ADOPTED by the Marin County Local Agency Formation Commission
on this 6th day of March, 1969 by the following vote:

AYES: Commissioners Dyk, Arrigoni, Womack, Wornum, Marchant

NOES: None

ABSENT: None

Chairman of the Local Agency Formation
Commission of the County of Marin

ATTEST:



Executive Officer



SANITARY DISTRICT NO. 6 OF MARIN COUNTY

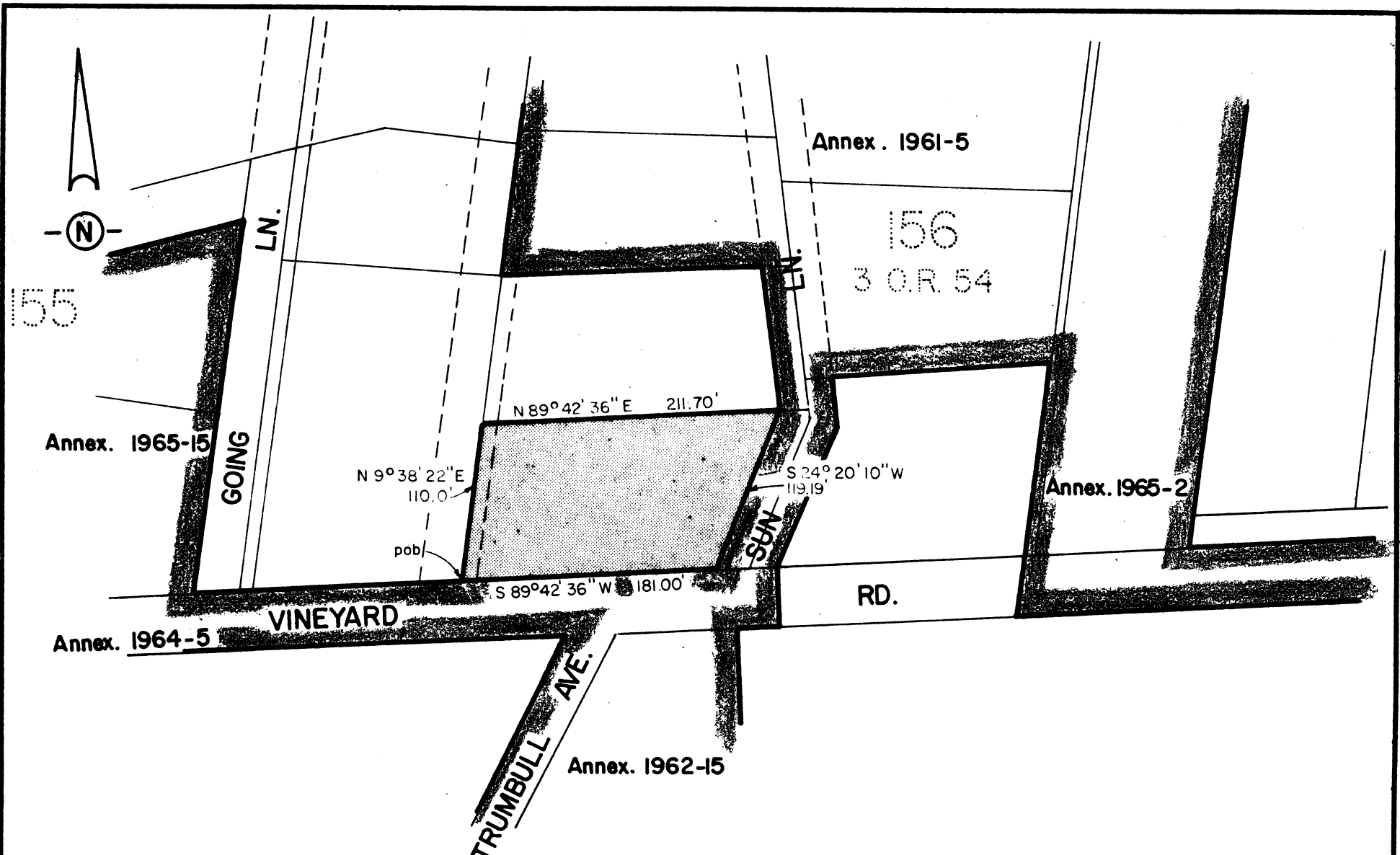

SUN LN. ANNEX 1969-3

"EXHIBIT A"

BEGINNING at a point on the existing boundary of Sanitary District No. 6 of Marin County, said point being on the Northerly line of Vineyard Road at its intersection with the Westerly line of Lot 156, as said Road and Lot are shown upon that certain map entitled "Amended Map No. 1 of Subdivision 'E' of the Novato Ranch, Marin County, California", filed July 6, 1910 in Book 3 of Maps at Page 54, Marin County Records; thence leaving said Sanitary District boundary and said Northerly line of Vineyard Road and running along said Westerly line of Lot 156 North $9^{\circ} 38' 22''$ East 110.0 feet; thence leaving said Westerly line of Lot 156 North $89^{\circ} 42' 36''$ East 211.70 feet to a point on said Sanitary District boundary, said point also being on the Westerly line of a 40 foot roadway and public utilities easement (Sun Ln); thence along said Sanitary District boundary and said Westerly line of the 40 foot roadway and public utilities easement (Sun Ln) South $24^{\circ} 20' 10''$ West 119.19 feet to a point on said Northerly line of Vineyard Road; thence leaving said Westerly line of the 40 foot roadway and public utilities easement (Sun Ln) and running along said Northerly line of Vineyard Road South $89^{\circ} 42' 36''$ West 181.00 feet to the point of beginning.



KEY:  Existing District Boundary
 Proposed District Boundary

NOVATO SANITARY DISTRICT SANITARY DISTRICT NO. 6 MARIN COUNTY CALIFORNIA		
SCALE: 1" = 100'	APPROVED BY: 	DRAWN BY RLB
DATE: 1-27-69	Manager - Engineer	Chk'd 
SUN LN. ANNEX. 1969-3		
		DRAWING NUMBER