

LOCAL AGENCY FORMATION COMMISSION OF THE COUNTY OF MARIN

RESOLUTION NO. 72-14

RESOLUTION APPROVING THE ANNEXATION OF TERRITORY TO  
SANITARY DISTRICT NO. 6

SUTRO AVENUE ANNEXATION 1972-1

WHEREAS, a resolution of application No. 1278 has been filed by  
Sanitary District No. 6, together with evidence of written  
consent of all owners of property within the proposed annexation; and

WHEREAS, the Commission has found the territory to be annexed to be  
uninhabited; and

WHEREAS, the Sanitary District No. 6  
has not requested the Commission to hold a noticed public hearing in accordance  
with Government Code Section 56261.

NOW, THEREFORE, BE IT RESOLVED by the Marin County Local Agency Forma-  
tion Commission, in accordance with the District Reorganization Act of 1965, that  
it does hereby approve the annexation of territory known as Sutro Avenue  
Annexation 1972-1 to Sanitary District No. 6  
with the following determinations:

1. Sanitary District No. 6 shall  
be the conducting District for further proceedings to annex this territory and  
the Board of Directors of that District is directed to initiate annexation pro-  
ceedings in compliance with this resolution and the resolution of application.  
Such proceedings may be without notice, without hearing, and without election.

2. The territory proposed for annexation shall be designated as  
Sutro Avenue Annexation 1972-1.

PASSED AND ADOPTED by the Marin County Local Agency Formation Commission  
on this 12th day of April, 1972 by the following vote:

AYES: Commissioners Baar, Baptiste, Jones, Marchant, Womack

NOES: None

ABSENT: None

ABSTAIN: Commissioner Womack

  
Chairman of the Local Agency Formation  
Commission of the County of Marin

ABST: EST:

  
Executive Officer

SANITARY DISTRICT NO. 6 OF MARIN COUNTY

SUTRO AVENUE ANNEX 1972-1

EXHIBIT "A"

BEGINNING at a point on the existing boundary of Sanitary District No. 6 of Marin County, said point being on the westerly line of Sutro Avenue at its intersection with the northerly line of Vineyard Road as said Avenue and Road are shown upon that certain map entitled "Amended Map No. 1 of Subdivision 'E' of the Novato Ranch, Marin County, California", filed July 6, 1910 in Book 3 of Maps at Page 54, Marin County Records; running thence from said point of beginning along said westerly line of Sutro Avenue and along said Sanitary District boundary North 8° 51' East 276.03 feet; thence leaving said Sanitary District boundary and continuing along said westerly line of Sutro Avenue North 8° 51' East 310.67 feet; thence North 30° 12' East 149.20 feet to a point on said Sanitary District boundary; thence leaving said westerly line of Sutro Avenue and continuing along said Sanitary District boundary East 17.36 feet to the centerline of said Sutro Avenue; thence along said centerline North 30° 12' East 237.09 feet; thence leaving said centerline of Sutro Avenue South 69° 48' East 15.00 feet to the easterly line of said Sutro Avenue; thence South 75° 45' East 161.94 feet; thence South 14° 15' West 540.54 feet; thence leaving said Sanitary District boundary South 14° 15' West 262.90 feet to a point on said Sanitary District boundary and on said northerly line of Vineyard Road (30 feet wide); thence along said Sanitary District boundary and along said northerly line South 72° 35' 24" West 277.76 feet to the intersection of the centerline of Sutro Avenue; thence South 75° 35' 24" West 16.33 feet to the point of beginning.



being of...  
 of...  
 15, 22, 28, 34, 40, 46, 52, 58, 64, 70, 76, 82, 88, 94, 100, 106, 112, 118, 124, 130, 136, 142, 148, 154, 160, 166, 172, 178, 184, 190, 196, 202, 208, 214, 220, 226, 232, 238, 244, 250, 256, 262, 268, 274, 280, 286, 292, 298, 304, 310, 316, 322, 328, 334, 340, 346, 352, 358, 364, 370, 376, 382, 388, 394, 400, 406, 412, 418, 424, 430, 436, 442, 448, 454, 460, 466, 472, 478, 484, 490, 496, 502, 508, 514, 520, 526, 532, 538, 544, 550, 556, 562, 568, 574, 580, 586, 592, 598, 604, 610, 616, 622, 628, 634, 640, 646, 652, 658, 664, 670, 676, 682, 688, 694, 700, 706, 712, 718, 724, 730, 736, 742, 748, 754, 760, 766, 772, 778, 784, 790, 796, 802, 808, 814, 820, 826, 832, 838, 844, 850, 856, 862, 868, 874, 880, 886, 892, 898, 904, 910, 916, 922, 928, 934, 940, 946, 952, 958, 964, 970, 976, 982, 988, 994, 1000.

EXHIBIT 17

STATE OF NEW YORK

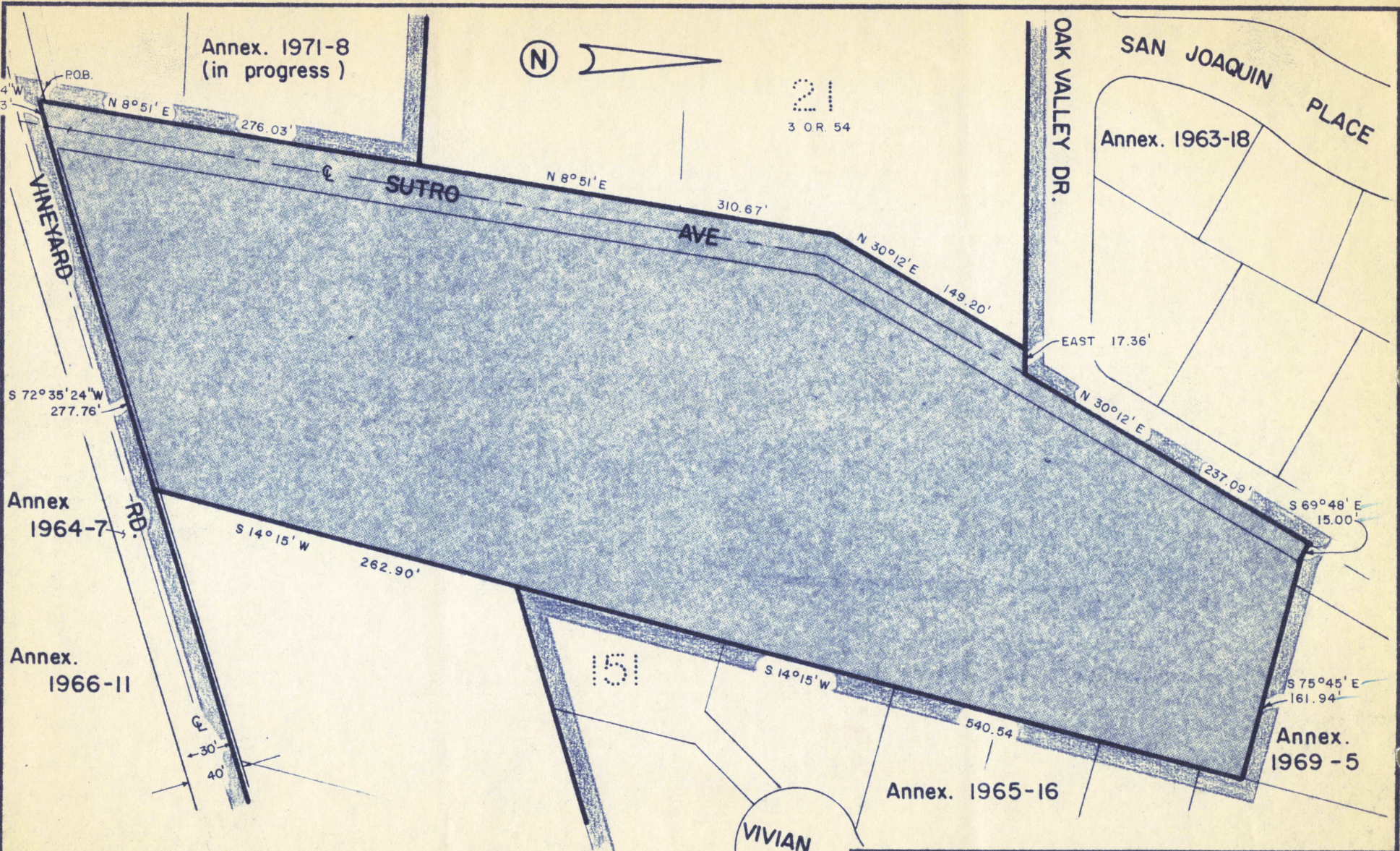
IN SENATE



KEY:  Existing District Boundary  
 Proposed District Boundary

Area of annexation: parcel= 4.67ac., R/W= 0.54ac., Total= 5.21 ac.

<b>NOVATO SANITARY DISTRICT</b>		
SANITARY DISTRICT NO. 6		
MARIN COUNTY CALIFORNIA		
SCALE: 1" = 100'	APPROVED BY: 	DRAWN BY RLB
DATE: 1-19-72	Manager-Engineer	Chk'd By BLB
<b>SUTRO AVE. ANNEX. 1972-1</b>		
		DRAWING NUMBER

*call*