

LOCAL AGENCY FORMATION COMMISSION OF THE COUNTY OF MARIN

RESOLUTION NO. 69-26

RESOLUTION APPROVING THE ANNEXATION OF TERRITORY TO
SANITARY DISTRICT NO. 6

MC CLAY ROAD ANNEX. 1968-8

WHEREAS, a resolution of application No. 1026 has been filed by
Sanitary District No. 6, together with evidence of written
consent of all owners of property within the proposed annexation; and

WHEREAS, the Commission has found the territory to be annexed to be
uninhabited; and

WHEREAS, the Sanitary District No. 6
has not requested the Commission to hold a noticed public hearing in accordance
with Government Code Section 56261.

NOW, THEREFORE, BE IT RESOLVED by the Marin County Local Agency Forma-
tion Commission, in accordance with the District Reorganization Act of 1965, that
it does hereby approve the annexation of territory known as McClay Road
Annex. 1968-8 to Sanitary District No. 6
with the following determinations:

1. Sanitary District No. 6 shall
be the conducting District for further proceedings to annex this territory and
the Board of Directors of that District is directed to initiate annexation pro-
ceedings in compliance with this resolution and the resolution of application.
Such proceedings may be without notice, without hearing, and without election.

2. The territory proposed for annexation shall be designated as
McClay Road Annex. 1968-8.

PASSED AND ADOPTED by the Marin County Local Agency Formation Commission
on this 10th day of July, 1969 by the following vote:

AYES:

NOES:

ABSENT:

Chairman of the Local Agency Formation
Commission of the County of Marin

ATTEST:

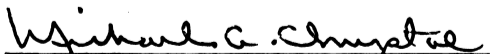

Executive Officer (Acting)

SANITARY DISTRICT NO. 6 OF MARIN COUNTY

McCLAY ROAD ANNEX 1968-8

EXHIBIT "A"

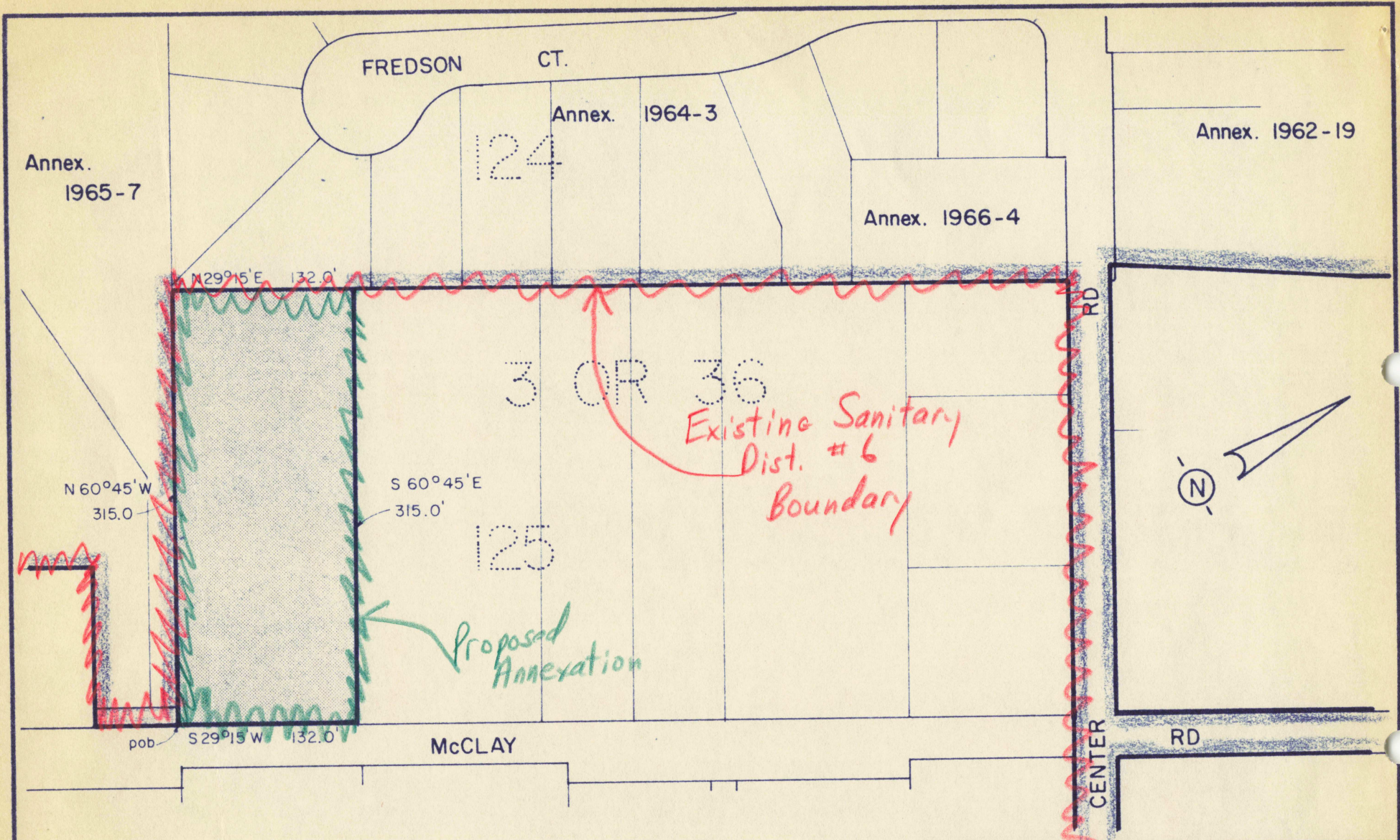
BEGINNING at a point on the existing boundary of Sanitary District No. 6 of Marin County, said point being on the Northwesterly line of McClay Road at its intersection with the Southwesterly line of Lot 125 as said Lot and Road are shown upon that certain map entitled "Map of Subdivisions 'A' and 'B' of the Novato Ranch, Marin County, California.", filed November 18, 1909 in Book 3 of maps at Page 36, Marin County Records; thence leaving said Northwesterly line of McClay Road and running along said Sanitary District boundary and along said Southwesterly line of Lot 125 North $60^{\circ} 45'$ West 315.0 feet; thence along the Northwesterly line of said Lot 125 North $29^{\circ} 15'$ East 132.0 feet; thence leaving said Sanitary District boundary and said Northwesterly line of Lot 125 South $60^{\circ} 45'$ East 315.0 feet to said Northwesterly line of McClay Road; thence running along said Northwesterly line of McClay Road South $29^{\circ} 15'$ West 132.0 feet to the point of beginning.

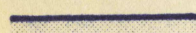

KEY:

-  EXISTING DISTRICT BOUNDARY
-  PROPOSED DISTRICT BOUNDARY

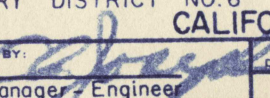
NOVATO SANITARY DISTRICT		
SANITARY DISTRICT NO. 6		
MARIN COUNTY		CALIFORNIA
SCALE: 1" = 100	APPROVED BY: 	DRAWN BY: RLB
DATE: 10-10-68	Manager - Engineer	RLB
McCLAY ROAD ANNEX. 1968-8		
		DRAWING NUMBER