

LOCAL AGENCY FORMATION COMMISSION OF THE COUNTY OF MARIN

RESOLUTION NO. 66-22

RESOLUTION APPROVING THE ANNEXATION OF TERRITORY TO
SANITARY DISTRICT NO. 6:
NAPIER ANNEXATION (1966-7)

WHEREAS, a resolution of application has been filed, together with evidence of written consent of all owners of property within the proposed annexation; and

WHEREAS, the Commission has found the territory to be annexed to be uninhabited; and

WHEREAS, the Sanitary District No. 6 has not requested the Commission to hold a noticed public hearing in accordance with Government Code Section 56261.

NOW, THEREFORE, BE IT RESOLVED by the Marin County Local Agency Formation Commission, in accordance with the District Reorganization Act of 1965, that it does hereby approve the annexation of territory known as Napier Annexation (1966-7) to Sanitary District No. 6 with the following determinations:

1. Sanitary District No. 6 shall be the conducting District for further proceedings to annex this territory and the Board of Directors of that District is directed to initiate annexation proceedings in compliance with this resolution. Such proceedings may be without notice of hearing and without election.

2. The territory proposed for annexation shall be designated as Napier Annexation (1966-7).

PASSED AND ADOPTED by the Marin County Local Agency Formation Commission on this 4th day of August, 1966 by the following vote:

Ayes: Commissioners Jan Paul Dyk, H. G. Marchant and J. Wayne Womack.

Noes: None.

Absent: Commissioners Peter H. Behr and Byron W. Leydecker.

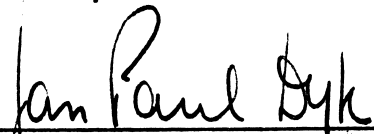
CHAIRMAN OF THE LOCAL AGENCY FORMATION
COMMISSION OF THE COUNTY OF MARIN

ATTEST:

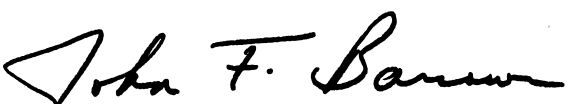

EXECUTIVE OFFICER



SANITARY DISTRICT NO. 6 OF MARIN COUNTY

NAPIER ET AL ANNEX 1966-7

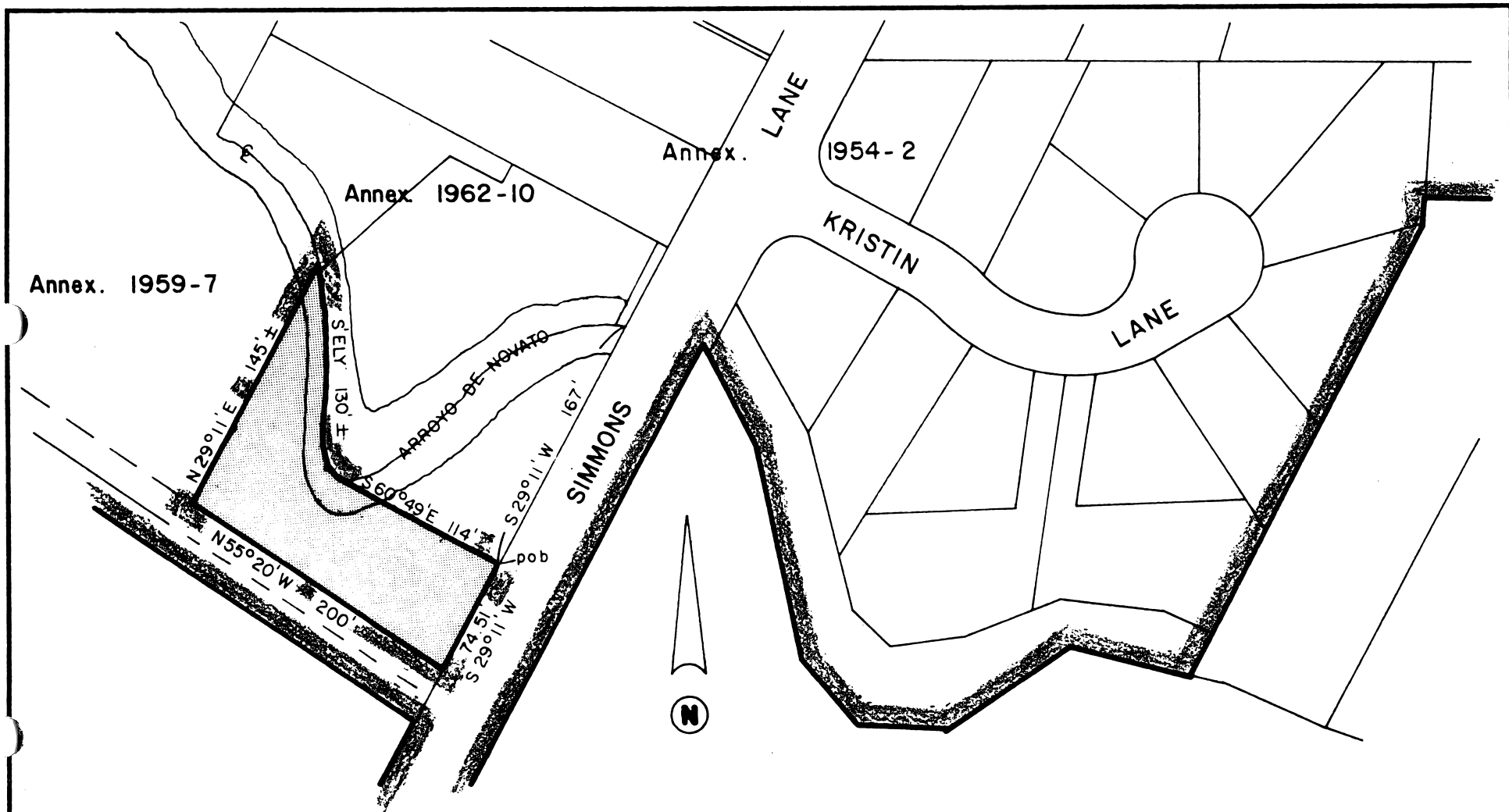
EXHIBIT "A"

BEGINNING at a point on the existing boundary of Sanitary District No. 6 of Marin County, California, said point being on the Westerly line of Simmons Lane distant South 29° 11' West 167 feet from the intersection of said Westerly line of Simmons Lane with the centerline of Arroyo De Novato as shown on that certain Map entitled, "Subdivision One, Sweetser Ranch, Novato, Calif.", filed July 15, 1913 in Liber 4 of Maps at Page 49, Marin County Records; running thence from said point of beginning along said Sanitary District boundary and said Westerly line of Simmons Lane South 29° 11' West 74.51 feet; thence leaving said Westerly line of Simmons Lane North 55° 20' West 200 feet; thence North 29° 11' East 145 feet, more or less, to said centerline of Arroyo De Novato; thence along said centerline of Arroyo De Novato Southeasterly 130 feet, more or less, to a point which bears North 60° 49' West 114 feet from the point of beginning; thence leaving said centerline of Arroyo De Novato South 60° 49' East 114 feet to the point of beginning.

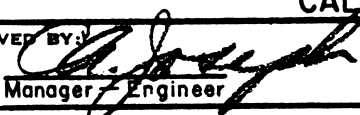

KEY:  Existing District Boundary
 Proposed District Boundary

NOVATO SANITARY DISTRICT		
SANITARY DISTRICT NO. 6		
MARIN COUNTY		CALIFORNIA
SCALE: 1" = 100'	APPROVED BY:  Manager - Engineer	DRAWN BY RLB
DATE: 5-26-66		REVISED
NAPIER ET AL ANNEX. 1966-7		
		DRAWING NUMBER