

LOCAL AGENCY FORMATION COMMISSION OF MARIN COUNTY

RESOLUTION NO. 80-10

RESOLUTION MAKING DETERMINATIONS AND APPROVING ANNEXATION  
WITH WAIVER OF NOTICE, HEARING, AND ELECTION  
TO THE NOVATO SANITARY DISTRICT

VINEYARD ROAD ANNEXATION 1979-8

WHEREAS, a proposal for the annexation of certain territory to the Novato Sanitary District, in the County of Marin, has been filed with the Executive Officer of this Commission; and,

WHEREAS, said proposal was made in the form of Resolution No. 1790, a resolution of application adopted by the Board of Directors of the Sanitary District, and requesting the initiation of annexation proceedings pursuant to the District Reorganization Act of 1965, Division 1 (commencing with Section 56000) of Title 6 of the Government Code; and,

WHEREAS, said resolution of application was accompanied by written consent signed by all owners of land within the territory proposed to be annexed; and,

WHEREAS, pursuant to Government Code Section 56261, when a resolution of application is accompanied by written consent of all owners of land within the territory proposed to be annexed, this Commission may make determinations with respect to said annexation without notice and hearing.

NOW, THEREFORE, the Local Agency Formation Commission of the County of Marin, DOES HEREBY RESOLVE, DETERMINE AND ORDER as follows:

Section 1. Subject to the terms and conditions hereinafter specified, the proposal made by Resolution No. 1790, adopted by the Board of Directors of the Novato Sanitary District, is approved.

Section 2. The boundaries of the territory proposed to be annexed shall be those set forth in Exhibit A, attached hereto and incorporated herein; and said territory shall be designed as the Vineyard Road Annexation 1979-8.

Section 3. Said territory is found to be uninhabited.

Section 4. Any resolution ordering the annexation approved by this resolution shall provide that such annexation is ordered subject to the terms and conditions specified in the resolution of application.

Section 5. The Novato Sanitary District is designated as the conducting district for further proceedings, and the Board of Directors of said District is hereby directed to initiate proceedings in compliance with this resolution and is authorized to proceed without notice or hearing pursuant to Government Code Section 56261.

Section 6. In accordance with applicable provisions contained in the adopted Marin Local Agency Formation Commission Environmental Guidelines and Procedures, the Marin Local Agency Formation Commission is the appropriate lead agency, has conducted an Initial Study incorporating concerns of the City of Novato, a responsible agency, and has issued a Negative Declaration.

Section 7. The Executive Officer is hereby authorized to mail certified copies of this resolution in the manner and as prescribed by law.

PASSED AND ADOPTED by the Marin Local Agency Formation Commission on this 16th day of April 1980 by the following vote:

AYES: Commissioners Giacomini, Haehl, Violich and Wilhelm

NOES: None

ABSENT: Commissioner Mulryan

  
BARBARA B. VIOLICH, Vice Chairman

ATTEST:

  
WARREN K. NELSON, Executive Officer

DATE: April 17, 1980

JANUARY 22, 1980

NOVATO SANITARY DISTRICT



VINEYARD ROAD ANNEXATION 1979-8

EXHIBIT "A"

Beginning at a point on the existing boundary of Novato Sanitary District, said point being on the northerly line of Vineyard Road at its intersection with the westerly line of Lot 157, as said Road and Lot are shown upon that certain map entitled "Amended Map No. 1 of Subdivision 'E' of the Novato Ranch, Marin County, California", filed July 6, 1910 in Book 3 of Maps at Page 54, Marin County Records; running thence from said point of beginning along said Sanitary District boundary and along said northerly line of Vineyard Road North  $89^{\circ} 43'$  East 177.78 feet to the TRUE POINT OF BEGINNING; thence leaving said Sanitary District boundary and said northerly line of Vineyard Road North  $9^{\circ} 52'$  East 388 feet, more or less, to the northerly line of said Lot 157 and to a point on said Sanitary District boundary; running thence along said northerly line and along said Sanitary District boundary Southeasterly 119.29 feet; thence leaving said Northerly line and said Sanitary District boundary South  $9^{\circ} 52'$  West 375 feet, more or less, to a point on said northerly line of Vineyard Road and on said Sanitary District boundary; running thence along said northerly line of Vineyard Road and along said Sanitary District boundary Southwesterly 120.90 feet to the TRUE POINT OF BEGINNING.

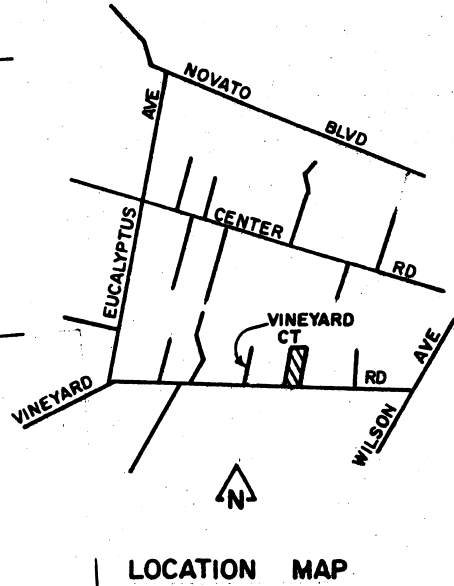
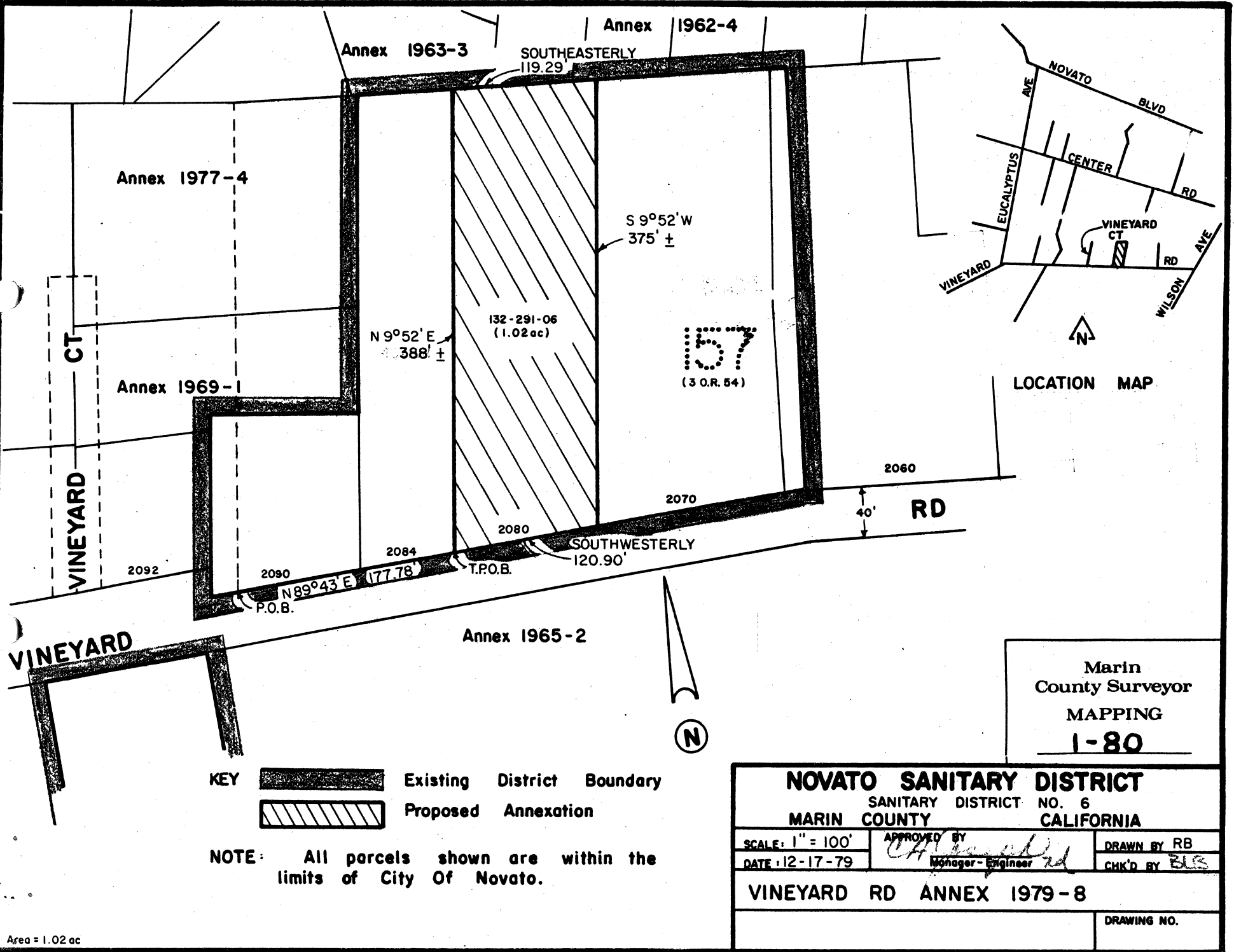
containing 1.02 ac.



KEY  Existing District Boundary  
 Proposed Annexation

NOTE: All parcels shown are within the limits of City Of Novato.

Area = 1.02 ac

Marin County Surveyor  
 MAPPING  
 1-80

<b>NOVATO SANITARY DISTRICT</b>		
SANITARY DISTRICT NO. 6 MARIN COUNTY CALIFORNIA		
SCALE: 1" = 100'	APPROVED BY <i>[Signature]</i> Manager - Engineer	DRAWN BY RB
DATE: 12-17-79		CHK'D BY BLS
<b>VINEYARD RD ANNEX 1979-8</b>		
		DRAWING NO.