

LOCAL AGENCY FORMATION COMMISSION OF THE COUNTY OF MARIN

RESOLUTION NO. 67-13

RESOLUTION APPROVING THE ANNEXATION OF TERRITORY TO
SANITARY DISTRICT NO. 6:
CENTER ROAD ANNEXATION (1967-4)

WHEREAS, a resolution of application has been filed, together with evidence of written consent of all owners of property within the proposed annexation; and

WHEREAS, the Commission has found the territory to be annexed to be uninhabited; and

WHEREAS, the Sanitary District No. 6 of the County of Marin has not requested the Commission to hold a noticed public hearing in accordance with Government Code Section 56261.

NOW, THEREFORE, BE IT RESOLVED by the Marin County Local Agency Formation Commission, in accordance with the District Reorganization Act of 1965, that it does hereby approve the annexation of territory known as Center Road Annexation (1967-4) to Sanitary District No. 6 of the County of Marin with the following determinations:

1. Sanitary District No. 6 of the County of Marin shall be the conducting District for further proceedings to annex this territory and the Board of Directors of that District is directed to initiate annexation proceedings in compliance with this resolution. Such proceedings may be without notice of hearing and without election.

2. The territory proposed for annexation shall be designated as Center Road Annexation (1967-4).

PASSED AND ADOPTED by the Marin County Local Agency Formation Commission on this 1st day of June, 1967 by the following vote:

Ayes: Commissioners Peter H. Behr, H. G. Marchant, Thomas T. Storer, J. Wayne Womack, Neil R. Brixon (Alternate).

Noes: None.

Absent: Commissioner Jan Paul Dyk.

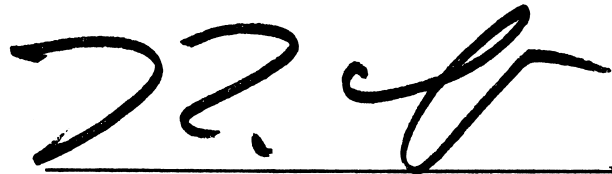

CHAIRMAN PROTEM, LOCAL AGENCY FORMATION
COMMISSION OF THE COUNTY OF MARIN

ATTEST:

John F. Barrow
EXECUTIVE OFFICER



SANITARY DISTRICT NO. 6 OF MARIN COUNTY

CENTER ROAD ANNEX 1967-4

EXHIBIT "A"

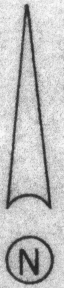
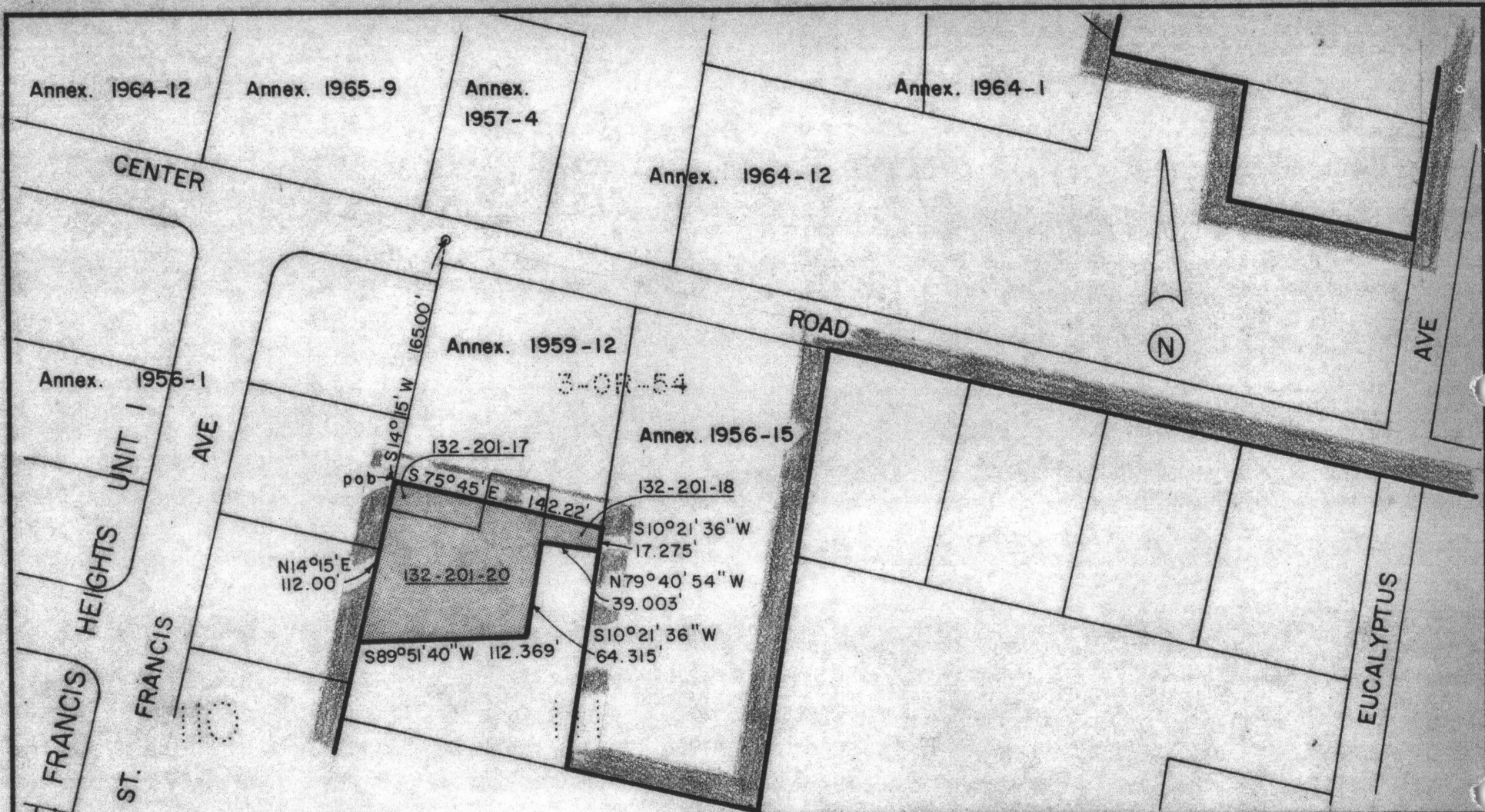
BEGINNING at a point on the existing boundary of Sanitary District No. 6 of Marin County, said point being on the Westerly line of Lot 111, distant thereon South 14° 15' West 165.00 feet from the most Northerly corner of said Lot 111 as said lot is shown upon that certain map entitled, "Amended Map No. 1 of Sub-division E of the Novato Ranch, Marin County, Calif.", filed July 6, 1910 in Book 3 of Maps at Page 54, Marin County Records; running thence from said point of beginning along said Sanitary District boundary South 75° 45' East 142.22 feet; thence South 10° 21' 36" West 17.275 feet; thence leaving said Sanitary District boundary North 79° 40' 54" West 39.003 feet; thence South 10° 21' 36" West 64.315 feet; thence South 89° 51' 40" West 112.369 feet to a point on said Sanitary District boundary and on said Westerly line of Lot 111; thence North 14° 15' East 112.00 feet to the point of beginning.

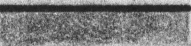

KEY:  Existing District Boundary
 Proposed District Boundary

NOTE: Underlined numbers for District use only

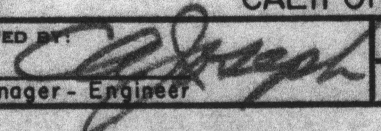
NOVATO SANITARY DISTRICT	
(Sanitary District No. 6)	
MARIN COUNTY	CALIFORNIA
SCALE: 1" = 100'	APPROVED BY: 
DATE: 3-10-67	Manager - Engineer
CENTER ROAD ANNEX. 1967-4	
DRAWING NUMBER	