

LOCAL AGENCY FORMATION COMMISSION OF THE COUNTY OF MARIN

RESOLUTION NO. 66-29

RESOLUTION APPROVING THE ANNEXATION OF TERRITORY TO

SANITARY DISTRICT NO. 6:

TURPIN ANNEXATION (1965-13)

WHEREAS, a resolution of application has been filed, together with evidence of written consent of all owners of property within the proposed annexation; and

WHEREAS, the Commission has found the territory to be annexed to be uninhabited; and

WHEREAS, the Sanitary District No. 6:
has not requested the Commission to hold a noticed public hearing in accordance with Government Code Section 56261.

NOW, THEREFORE, BE IT RESOLVED by the Marin County Local Agency Formation Commission, in accordance with the District Reorganization Act of 1965, that it does hereby approve the annexation of territory known as Turpin
Annexation (1965-13) to Sanitary District No. 6
with the following determinations:

1. Sanitary District No. 6

shall be the conducting District for further proceedings to annex this territory and the Board of Directors of that District is directed to initiate annexation proceedings in compliance with this resolution. Such proceedings may be without notice of hearing and without election.

2. The territory proposed for annexation shall be designated as Turpin Annexation (1965-13).

PASSED AND ADOPTED by the Marin County Local Agency Formation Commission on this 1st day of September, 1966 by the following vote:

Ayes: Commissioners Jan Paul Dyk, Peter H. Behr and H. G. Marchant.

Noes: None.

Absent: Commissioners Byron W. Leydecker and J. Wayne Womack.

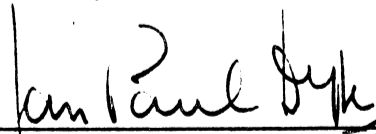

CHAIRMAN OF THE LOCAL AGENCY FORMATION
COMMISSION OF THE COUNTY OF MARIN

ATTEST:



John F. Barrow
EXECUTIVE OFFICER

SANITARY DISTRICT NO. 6 OF MARIN COUNTY

TURPIN ANNEX 1965-13

EXHIBIT "A"

BEGINNING at a point on the existing boundary of Sanitary District No. 6 of Marin County, said point also being at the intersection of the Easterly line of Grant Avenue with the Northerly line of Novato Boulevard (DeLong Avenue), as shown on that certain map entitled, "Subdivision One, Sweetser Ranch, Novato, Calif.", filed July 15, 1913 in Liber 4 of Maps at Page 49, Marin County Records; thence running along the existing boundary of said Sanitary District and along said Easterly line of Grant Avenue, North $29^{\circ} 11'$ East 259.15 feet; thence leaving said Easterly line of Grant Avenue South $60^{\circ} 49'$ East 29.48 feet; thence South $08^{\circ} 16'$ East 235.05 feet; thence South $47^{\circ} 18'$ East 53.73 feet; thence leaving said Sanitary District boundary South $29^{\circ} 11'$ West 60 feet to a point on said Northerly line of Novato Boulevard (DeLong Avenue); thence along said Northerly line of Novato Boulevard (DeLong Avenue) North $60^{\circ} 49'$ West 225 feet to the point of beginning.

KEY:  Existing District Boundary
 Proposed District Boundary

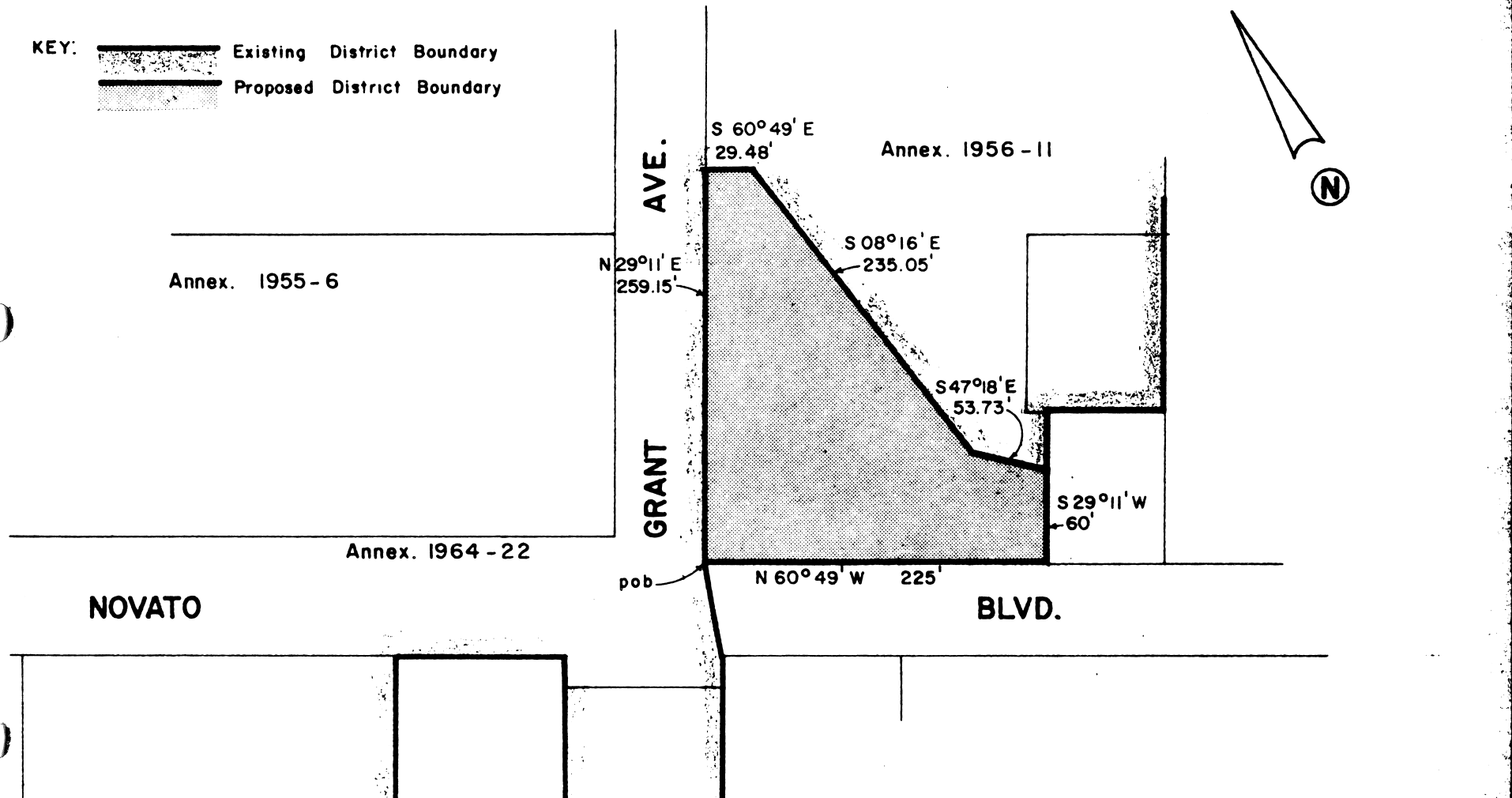
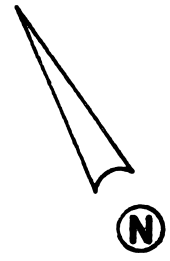

NOVATO

GRANT AVE.

BLVD.

NOVATO SANITARY DISTRICT		
(Sanitary District No. 6)		
MARIN COUNTY	CALIFORNIA	
SCALE: 1" = 100'	APPROVED BY 	DRAWN BY RLB
DATE: 9-27-65	Manager/Engineer	REVISED
TURPIN ANNEX. 1965-13		
		DRAWING NUMBER