

LOCAL AGENCY FORMATION COMMISSION OF THE COUNTY OF MARIN

RESOLUTION NO. 72-51

RESOLUTION APPROVING THE ANNEXATION OF TERRITORY TO  
SANITARY DISTRICT NO. 6  
OLIVE AVENUE ANNEXATION 1972-6

WHEREAS, a resolution of application No. 1319 has been filed by Sanitary District No. 6, together with evidence of written consent to all owners of property within the proposed annexation; and

WHEREAS, the Commission has found the territory to be annexed to be uninhabited; and

WHEREAS, the Sanitary District No. 6 has not requested the Commission to hold a noticed public hearing in accordance with Government Code Section 56261.

NOW, THEREFORE, BE IT RESOLVED by the Marin County Local Agency Formation Commission, in accordance with the District Reorganization Act of 1965, that it does hereby approve the annexation of territory known as Olive Avenue Annexation 1972-6 to the Sanitary District No. 6 with the following determination:

1. Sanitary District No. 6 shall be the conducting District for further proceedings to annex this territory and the Board of Directors of that District is directed to initiate annexation proceedings in compliance with this resolution and the resolution of application. Such proceedings may be without notice, without hearing, and without election.
2. The territory proposed for annexation shall be designated as Olive Avenue Annexation 1972-6.

PASSED AND ADOPTED by the Marin County Local Agency Formation Commission on this 13th day of December, 1972, by the following vote:

AYES: Commissioners Baptiste, Baar, Jones, Marchant

NOES: None

ABSENT: Commissioner Mulryan

ATTEST

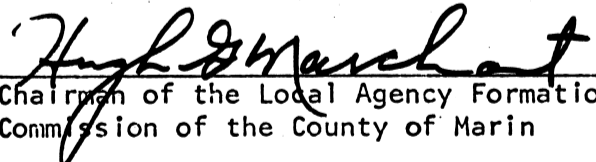
  
Chairman of the Local Agency Formation  
Commission of the County of Marin

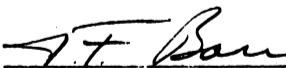
  
Executive Officer



SANITARY DISTRICT NO. 6 OF MARIN COUNTY

OLIVE AVENUE ANNEX 1972-6

EXHIBIT "A"

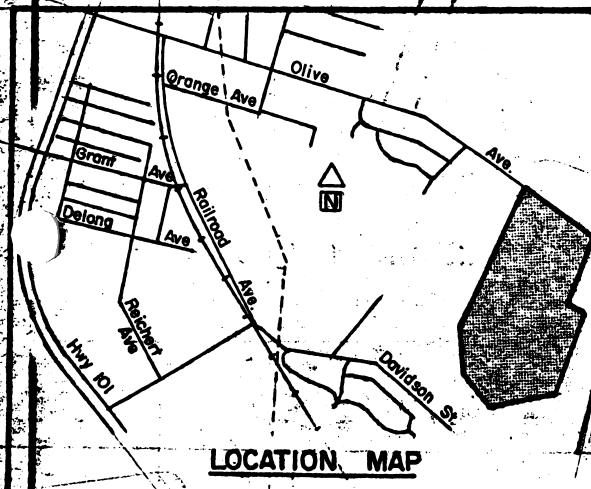
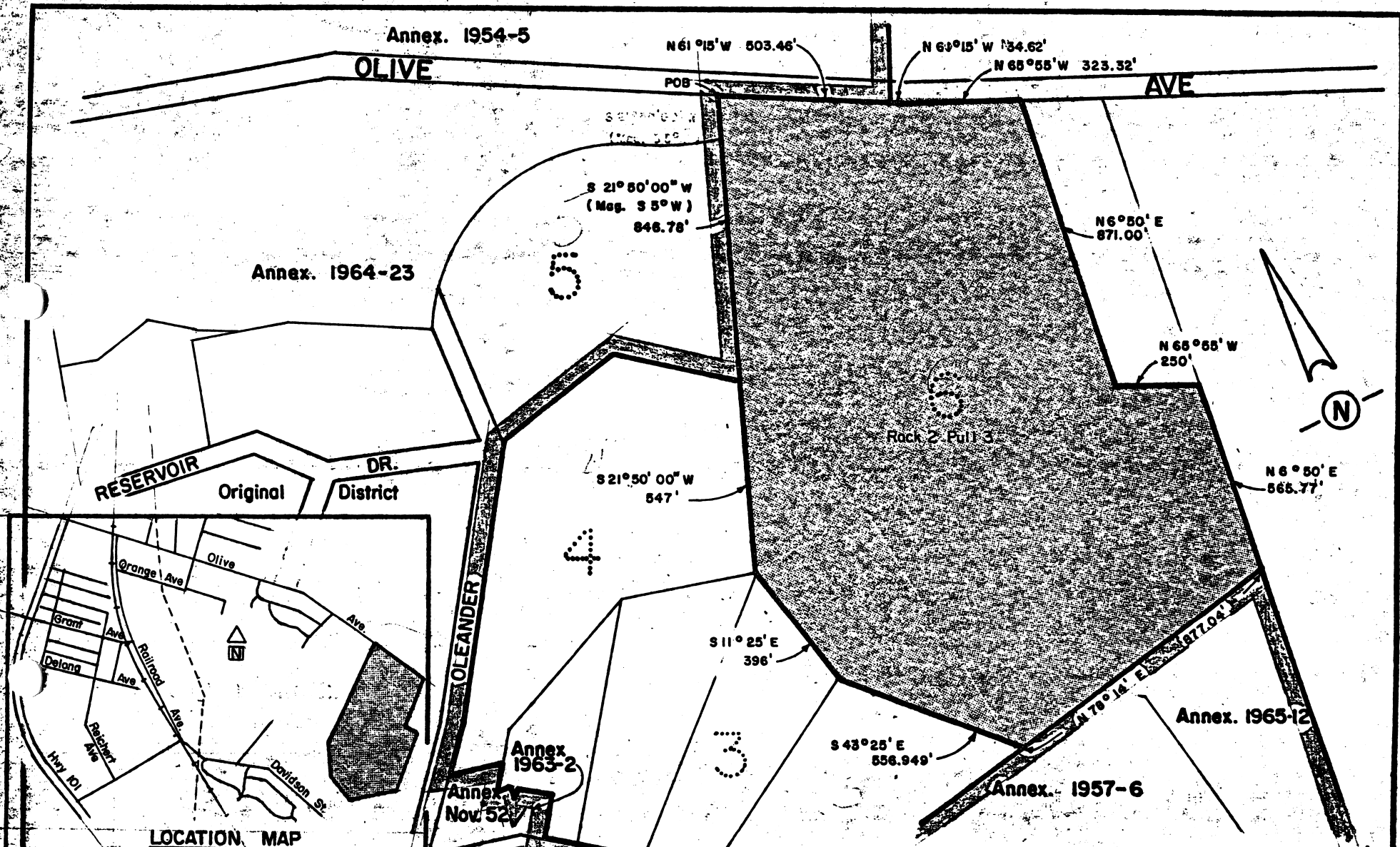
BEGINNING at a point on the existing boundary of Sanitary District No. 6 of Marin County, said point being on the southerly line of Olive Avenue, at its intersection with the westerly line of Lot 6, as said Avenue and Lot are shown upon that certain map entitled, "Map of East Part Rancho De Novato, Marin County, Calif.", filed March 22, 1889 in Rack 2 of Maps, at Pull 3, Marin County Records; running thence along said westerly line of Lot 6 and along said Sanitary District boundary South  $21^{\circ}50'00''$  West (Magnetic S  $5^{\circ}$  W) 846.78 feet to a point common to Lots 4, 5 and 6 as shown upon that certain map herein above referred to; thence leaving said Sanitary District boundary and continuing along said westerly line of Lot 6 South  $21^{\circ}50'00''$  West 547 feet to the corner common to Lots 3, 4 and 6; thence continuing along said westerly line of Lot 6 South  $11^{\circ}25'$  East 396 feet; thence South  $43^{\circ}25'$  East 556.949 feet to a point on said Sanitary District boundary; thence leaving said westerly line of Lot 6 and running along said Sanitary District boundary North  $78^{\circ}14'$  East 877.04 feet to a point on the easterly line of said Lot 6; thence leaving said Sanitary District boundary and running along said easterly line North  $6^{\circ}50'$  East 565.77 feet; thence leaving said easterly line North  $65^{\circ}55'$  West 250 feet; thence North  $6^{\circ}50'$  East 871.00 feet to a point on said southerly line of Olive Avenue; thence along said southerly line North  $65^{\circ}55'$  West 323.32 feet to an angle point in said southerly line; thence continuing along said southerly line North  $61^{\circ}15'$  West 34.62 feet to a point on said Sanitary District boundary; thence continuing along said Sanitary District boundary and along said southerly line North  $61^{\circ}15'$  West 503.46 feet, more or less to the point of beginning.

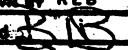

KEY:  Existing District Boundary  
 Proposed District Boundary

<b>NOVATO SANITARY DISTRICT</b>			
SANITARY DISTRICT NO. 6		MARIN COUNTY CALIFORNIA	
SCALE: 1" = 400'	APPROVED BY: 	DRAWN BY RLB	
DATE: 6-12-72	Manager - Engineer	CHK'd 	
<b>OLIVE AVE ANNEX. 1972-6</b>			
			DRAWING NUMBER