

LOCAL AGENCY FORMATION COMMISSION OF THE COUNTY OF MARIN

RESOLUTION NO. 68-24

RESOLUTION APPROVING THE ANNEXATION OF TERRITORY TO
SANITARY DISTRICT NO. 6:

VINEYARD RD. ANNEXATION 1968-5

WHEREAS, a resolution of application No. 1015 has been filed by
Sanitary District No. 6 together with evidence of written
consent of all owners of property within the proposed annexation; and

WHEREAS, the Commission has found the territory to be annexed to be un-
inhabited; and

WHEREAS, the Sanitary District No. 6
has not requested the Commission to hold a noticed public hearing in accordance
with Government Code Section 56261.

NOW, THEREFORE, BE IT RESOLVED by the Marin County Local Agency Forma-
tion Commission, in accordance with the District Reorganization Act of 1965, that
it does hereby approve the annexation of territory known as Vineyard Rd.
Annexation 1968-5 to Sanitary District No. 6

with the following determinations:

1. Sanitary District No. 6 shall
be the conducting District for further proceedings to annex this territory and
the Board of Directors of that District is directed to initiate annexation pro-
ceedings in compliance with this resolution and the resolution of application.
Such proceedings may be without notice of hearing and without election.

2. The territory proposed for annexation shall be designated as
Vineyard Rd. Annexation 1968-5.

PASSED AND ADOPTED by the Marin County Local Agency Formation Commission
on this 3rd day of October, 1968 by the following vote:

AYES: Commissioners Peter H. Behr, Jan Paul Dyk, H. G. Marchant, Thomas T. Storer
and J. Wayne Womack

NOES: None

ABSENT: None

Chairman of the Local Agency Forma-
tion Commission of the County of Marin

ATTEST:

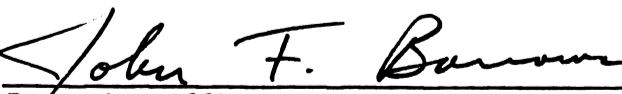

Executive Officer

SANITARY DISTRICT NO. 6 OF MARIN COUNTY

VINEYARD ROAD ANNEX 1968-5

EXHIBIT "A"

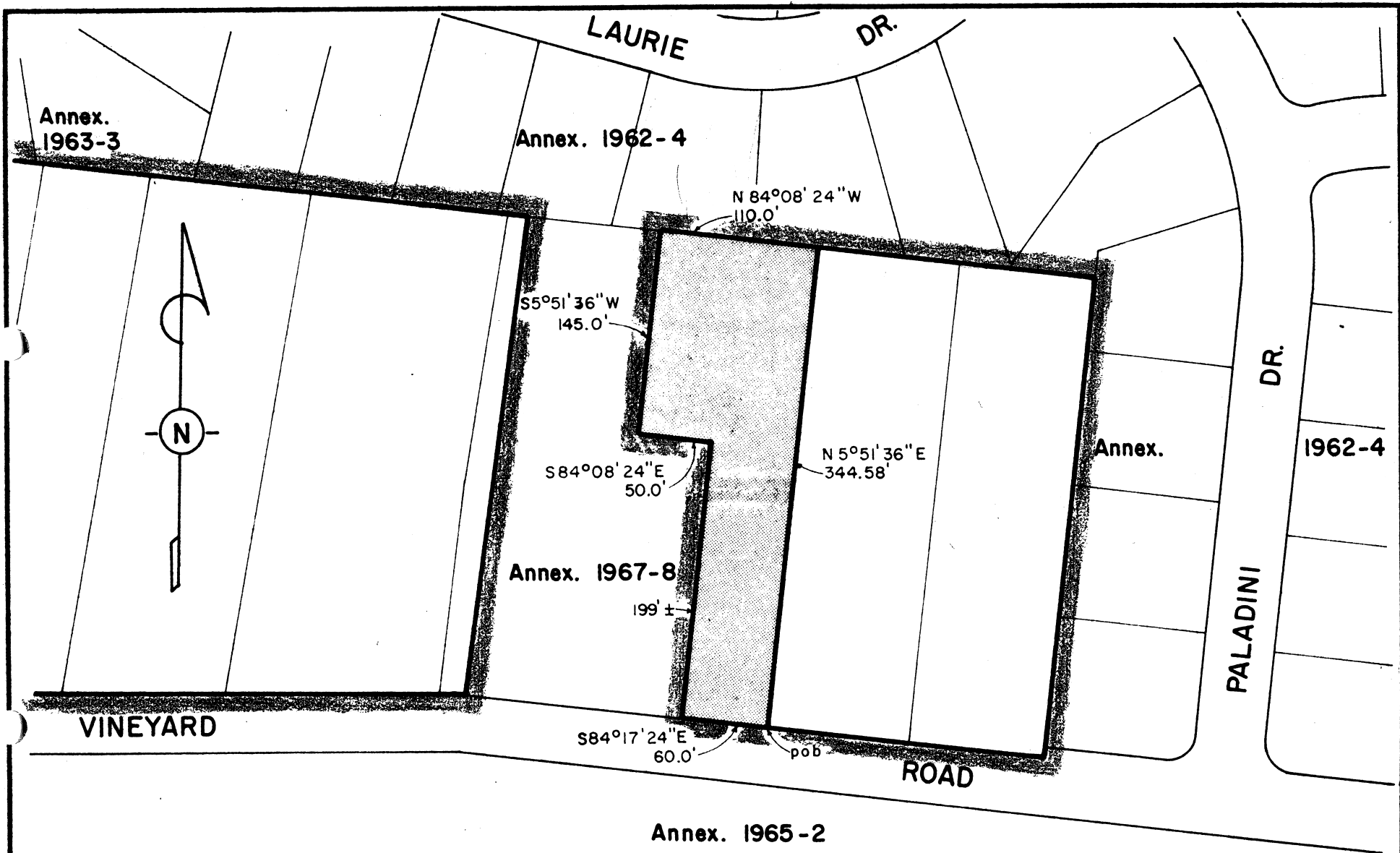
BEGINNING at a point on the existing boundary of Sanitary District No. 6 of Marin County, said point being on the Northerly line of Vineyard Road at its intersection with the Easterly line of Lot 157, as said Lot and Avenue are shown upon that certain map entitled, "Amended Map No. 1 of Subdivision E of the Novato Ranch, Marin County, California", filed July 6, 1910 in Book 3 of Maps at Page 54, Marin County Records; thence leaving said Sanitary District boundary and said Northerly line of Vineyard Road and running along said Easterly line of Lot 157 North $5^{\circ} 51' 36''$ East 344.58 ft. to the Northeasterly corner of said Lot and to a point on said Sanitary District boundary; thence along said Sanitary District boundary and along the Northerly line of said Lot 157 North $84^{\circ} 08' 24''$ West 110.0 ft.; thence leaving said Northerly line of Lot 157 and continuing along said Sanitary District boundary South $5^{\circ} 51' 36''$ West 145.0 ft.; thence South $84^{\circ} 08' 24''$ East 50.0 ft.; thence Southerly in a straight line 199 ft., more or less, to a point on said Northerly line of Vineyard Road, said point being distant North $84^{\circ} 17' 24''$ West 60.0 ft. from said point of beginning; thence continuing along said Sanitary District boundary and along said Northerly line of Vineyard Road South $84^{\circ} 17' 24''$ East 60.0 ft. to the point of beginning.

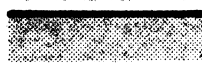

KEY:  EXISTING DISTRICT BOUNDARY
 PROPOSED DISTRICT BOUNDARY

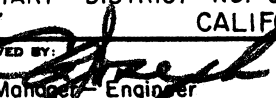
NOVATO SANITARY DISTRICT			
SANITARY DISTRICT NO. 6			
MARIN COUNTY		CALIFORNIA	
SCALE: 1" = 100'	APPROVED BY: 	DRAWN BY RLB	
DATE: 9-13-68	MANAGER - Engineer	CHK'd <i>BLB</i>	
VINEYARD RD. ANNEX. 1968-5			
			DRAWING NUMBER