

LOCAL AGENCY FORMATION COMMISSION OF THE COUNTY OF MARIN

RESOLUTION NO. 66-27

RESOLUTION APPROVING THE ANNEXATION OF TERRITORY TO

SANITARY DISTRICT NO. 2

HANKEN-MILLER ANNEXATION (1966-3)

WHEREAS, a resolution of application has been filed, together with evidence of written consent of all owners of property within the proposed annexation; and

WHEREAS, the Commission has found the territory to be annexed to be uninhabited; and

WHEREAS, the Sanitary District No. 2 has not requested the Commission to hold a noticed public hearing in accordance with Government Code Section 56261.

NOW, THEREFORE, BE IT RESOLVED by the Marin County Local Agency Formation Commission, in accordance with the District Reorganization Act of 1965, that it does hereby approve the annexation of territory known as Hanken-Miller Annexation (1966-3) to Sanitary District No. 2 with the following determinations:

1. Sanitary District No. 2 shall be the conducting District for further proceedings to annex this territory and the Board of Directors of that District is directed to initiate annexation proceedings in compliance with this resolution. Such proceedings may be without notice of hearing and without election.

2. The territory proposed for annexation shall be designated as Hanken-Miller Annexation (1966-3).

PASSED AND ADOPTED by the Marin County Local Agency Formation Commission on this 1st day of September, 1966 by the following vote:

Ayes: Commissioners Jan Paul Dyk, Peter H. Behr and H. G. Marchant.

Noes: None.

Absent: Commissioners Byron W. Leydecker and J. Wayne Womack.

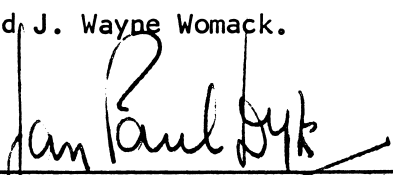
  
CHAIRMAN OF THE LOCAL AGENCY FORMATION  
COMMISSION OF THE COUNTY OF MARIN

ATTEST:

  
EXECUTIVE OFFICER

EXHIBIT "A"

PROPOSED ANNEXATION

TO

SANITARY DISTRICT NO. 2 OF MARIN COUNTY

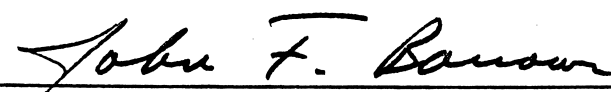
ANNEXATION NO. 1966-3

LEGAL DESCRIPTION:

All that certain real property situate in the County of Marin State of California, described as follows:

BEGINNING at the Southwesterly corner of that certain parcel of land described in the Deed from H. Alfred Haken to Title Insurance and Trust Company, a corporation, recorded February 19, 1965 in Book 1912 of Official Records at page 200, Marin County Records; running thence along the Westerly boundary of said parcel, North 365.01 feet to the Northwesterly corner thereof; thence along the Northerly boundary of said parcel and the Easterly prolongation thereof, 125 feet to the Easterly boundary of Tide Lot Number 17, Section 23, Township 1 North, Range 6 West, M. D. B. & M.; thence Southerly along said Easterly boundary to the Northerly line of Paradise Drive, as now relocated; thence Southwesterly along said Northerly line to the point of beginning.

OK  
2/25

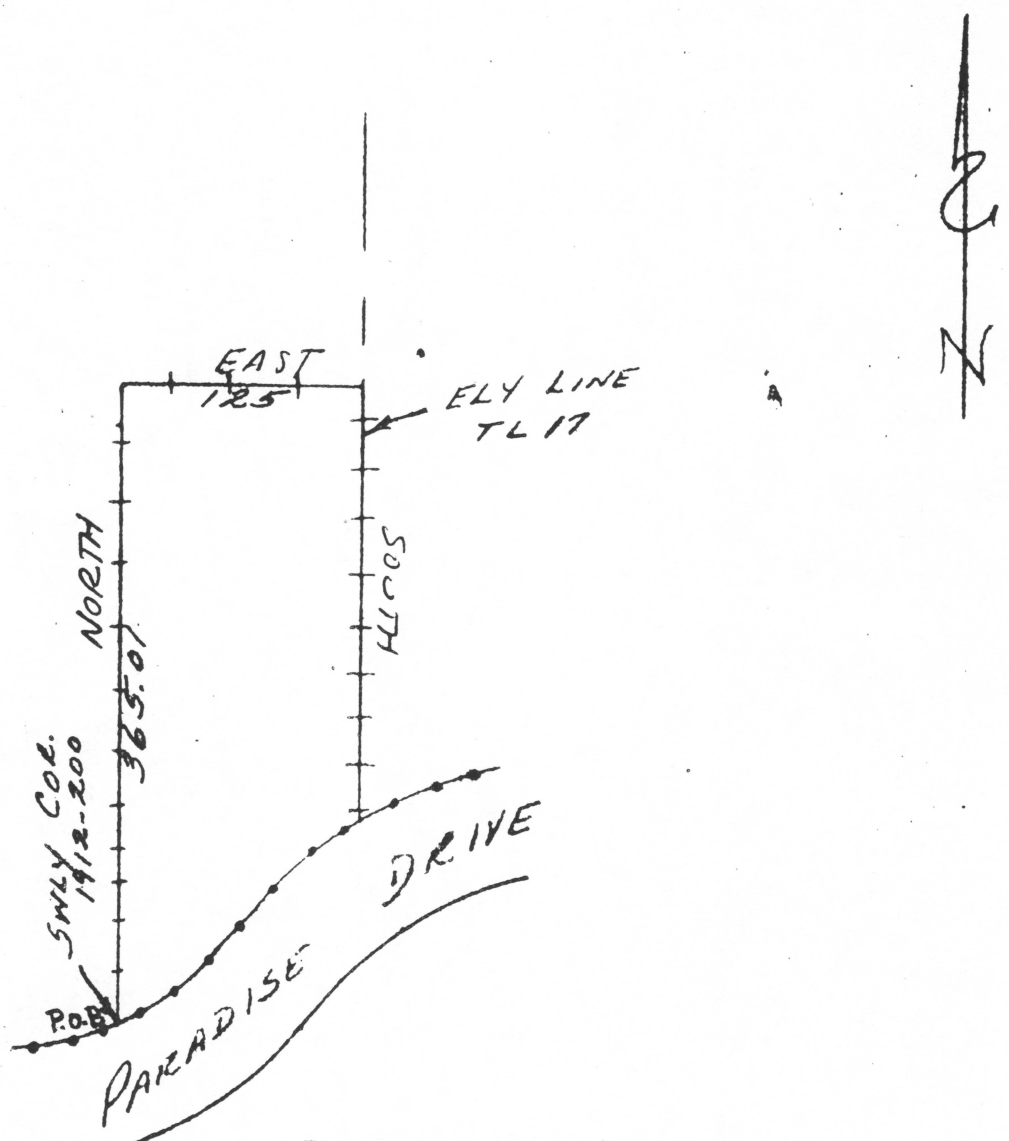

Exist Dist Boundry 

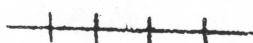
Proposed Boundry 

PROPOSED ANNEXATION OF  
 H HANKEN & RAYMOND MILLER PROPERTY  
 TO  
 SANITARY DISTRICT #2 OF MARY  
 1966-3