

LOCAL AGENCY FORMATION COMMISSION OF MARIN COUNTY

RESOLUTION NO. 75-20

RESOLUTION MAKING DETERMINATIONS AND APPROVING THE EXCLUSION OF
TERRITORY DESIGNATED AS WIEDENMAYER DETACHMENT
FROM SANITARY DISTRICT NO. 6

WHEREAS, a proposal for the exclusion of certain territory from Sanitary District No. 6 in the County of Marin, has been filed with the Executive Officer of this Commission; and

WHEREAS, said proposal was made in the form of a petition submitted by the affected landowner, and requesting the initiation of detachment proceedings pursuant to the District Reorganization Act of 1965, Division 1 (commencing with Section 56000) of Title 6 of the Government Code; and

WHEREAS, said petition was signed by all owners of land within the territory proposed to be excluded; and

WHEREAS, pursuant to Government Code Section 56261, when a petition is signed by all owners of land within the territory proposed to be excluded, this Commission may make determinations with respect to said petition without notice and hearing.

NOW THEREFORE, the Local Agency Formation Commission of the County of Marin, DOES HEREBY RESOLVE, DETERMINE AND ORDER as follows:

1. Subject to the terms and conditions hereinafter specified, the proposal made by petition submitted by the landowner is approved.
2. The boundaries of the territory proposed to be excluded shall be those set forth in the proposal filed with this Commission; and said territory shall be designated as the Wiedenmayer Detachment and is found to be uninhabited.
3. The exclusion is not and shall not be subject to any terms and conditions.
4. Sanitary District No. 6 is designated as the conducting district for further proceedings; and the Board of Directors of said district is hereby directed to initiate proceedings in compliance with this resolution and the applicable provisions of State law, and is authorized to proceed without notice or hearing pursuant to Government Code Section 56261.

PASSED AND ADOPTED by the Marin County Local Agency Formation
Commission on this 16th day of July, 1975, by the following vote:

AYES: Commissioners Giacomini, Baptiste, Jones, Mulryan and Marchant

NOES: None

ABSENT: None

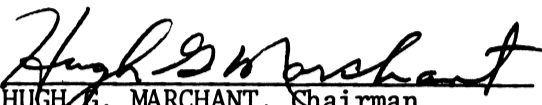

HUGH G. MARCHANT, Chairman
Local Agency Formation Commission
of Marin County

ATTEST:



LARI SHEEHAN, Executive Officer

WIEDENMAYER DETACHMENT
FROM NOVATO SANITARY DISTRICT NO. 6

Beginning at a point that is the most easterly corner of lot 148 of the Oaks Unit 2, Record Map, Book 15, Page 25, Marin County Records, and on the existing boundary of Novato Sanitary District; thence leaving said district boundary N 42° 15' W, 9.64 feet; S 33° 32' 30" W, 145.82 feet; S 26° 17' 30" W, 145.96 feet; S 29° 42' 30" W, 209.58 feet; N 60° 45' W, 14.19 feet; S 30° 10' W, 166.04 feet; S 32° 20' W, 25.54 feet; S 68° 13' 38" E, 32.69 feet to the existing boundary of Novato Sanitary District; thence along said district boundary N 29° 15' E, 684.96 feet to the point of beginning.

Parcel contains .29 acres.

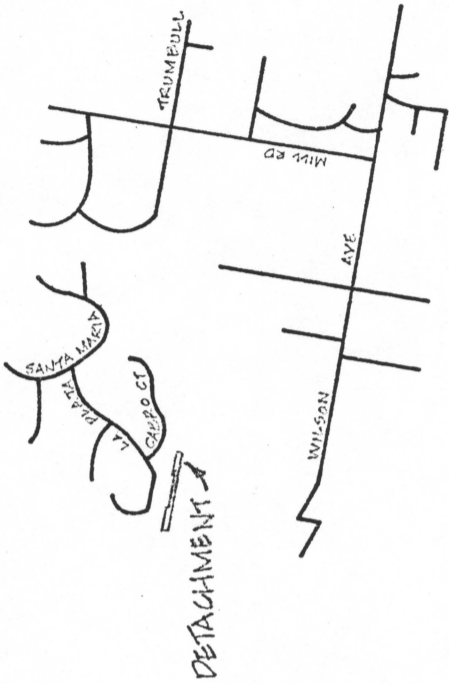

Location Map
no scale

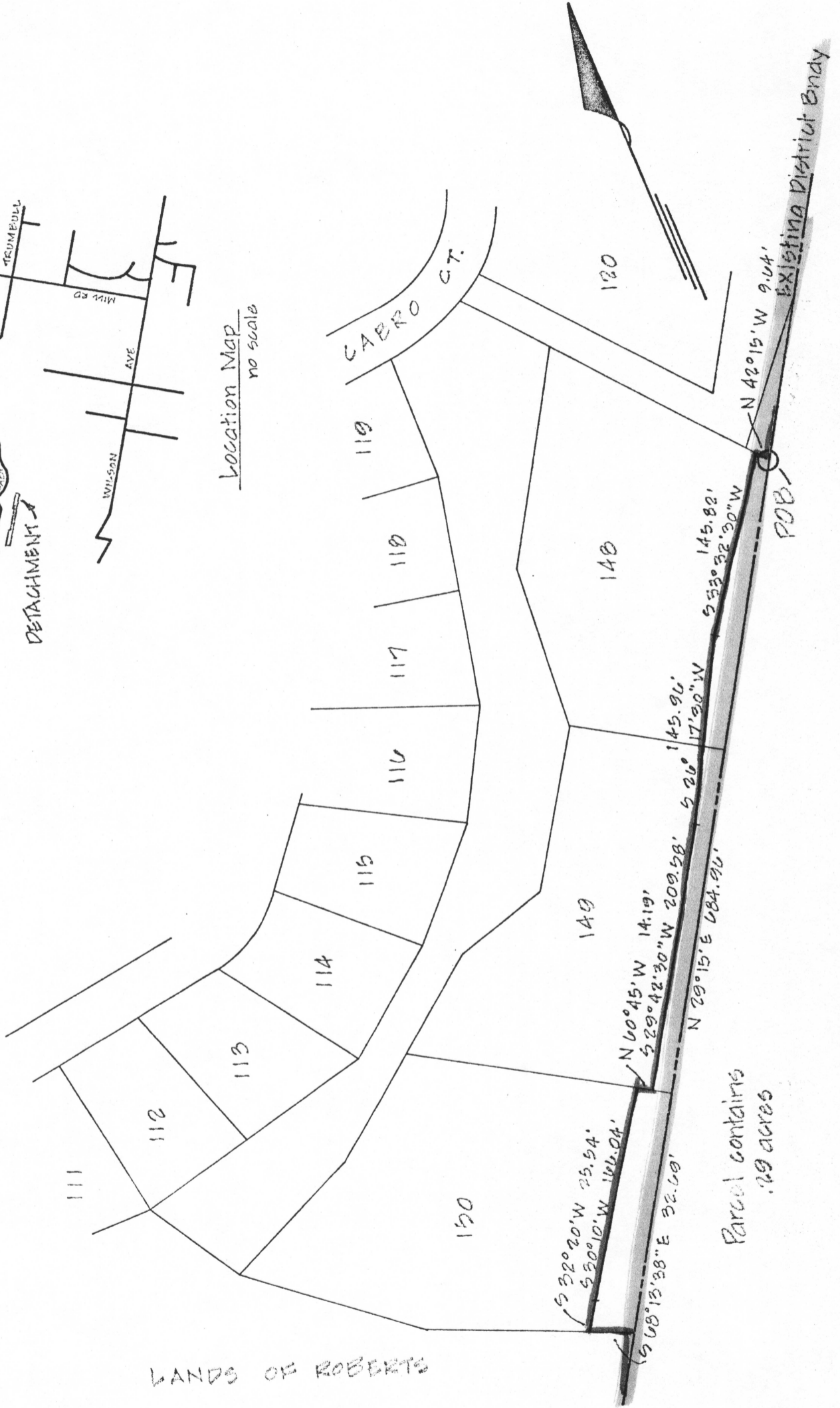

COUNTY OF MARIN DEPARTMENT OF PUBLIC WORKS		APPROVED _____ 19____	
WIEDENMAYER DETACHMENT from Novato Sanitary District No. 6		DIRECTOR OF PUBLIC WORKS	
DRAWN _____	CHECKED _____	DATE JUNE '75	SCALE 1"=100'
PROJ. NO. _____		FILE _____	