

LOCAL AGENCY FORMATION COMMISSION OF MARIN COUNTY

RESOLUTION NO. 75-5

RESOLUTION MAKING DETERMINATIONS AND APPROVING THE ANNEXATION OF
TERRITORY DESIGNATED AS TAMALPAIS AVENUE ANNEXATION 1975-1
TO SANITARY DISTRICT NO. 6

WHEREAS, a proposal for the annexation of certain territory to Sanitary District No. 6 in the County of Marin, has been filed with the Executive Officer of this Commission: and

WHEREAS, said proposal was made in the form of Resolution No.1493, a resolution of application adopted by the Board of Directors of Sanitary District No. 6, and requesting the initiation of annexation proceedings pursuant to the District Reorganization Act of 1965, Division 1 (commencing with Section 56000) of Title 6 of the Government Code; and

WHEREAS, said resolution of application was accompanied by written consent signed by all owners of land within the territory proposed to be annexed; and

WHEREAS, pursuant to Government Code Section 56261, when a resolution of application is accompanied by written consent of all owners of land within the territory proposed to be annexed, this Commission may take determinations with respect to said application without notice and hearing,

NOW THEREFORE, the Local Agency Formation Commission of the County of Marin, DOES HEREBY RESOLVE, DETERMINE AND ORDER as follows:

1. Subject to the terms and conditions hereinafter specified the proposal made by Resolution No. 1493 adopted by the Board of Directors of Sanitary District No. 6 is approved.

2. The boundaries of the territory proposed to be annexed shall be those set forth in the proposal filed with this Commission; and said territory shall be designated as Tamalpais Avenue Annexation 1975-1 and is found to be uninhabited.

3. Any resolution ordering the annexation approved by this resolution shall provide that such annexation is ordered subject to terms and conditions specified in the resolution of application.

4. Sanitary District No. 6 is designated as the conducting district for further proceedings; and the Board of Directors of said district is hereby directed to initiate proceedings in compliance with this resolution, and is authorized to proceed without notice or hearing pursuant to Government Code Section 56261.

5. The Executive Officer is hereby authorized and directed to mail certified copies of this resolution in the manner and as described in Section 56272 of the Government Code.

PASSED AND ADOPTED by the Marin County Local Agency Formation Commission on this 19th day of March, 1975, by the following vote:

AYES: Commissioners Baptiste, Giacomini, Jones, Mulryan and Marchant

NOES: None

ABSENT: None

ABSTAIN:

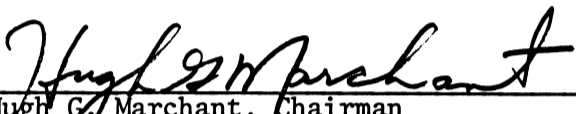

Hugh G. Marchant, Chairman
Local Agency Formation Commission of
the County of Marin

ATTEST:



Lari Sheehan, Executive Officer

SANITARY DISTRICT NO. 6 OF MARIN COUNTY

TAMALPAIS AVENUE ANNEXATION 1975-1

EXHIBIT "A"

Beginning at a point on the existing boundary of Sanitary District No. 6 of Marin County, said point being on the centerline of Tamalpais Avenue, distant thereon North 29° 15' East 385 feet from its intersection with the northeasterly line of Center Road, as said Avenue and Road are shown upon that certain map entitled "Map of Subdivisions "A" & "B" of the Novato Ranch, Marin County, California", filed November 18, 1909 in Book 3 of Maps at page 36, Marin County Records, running thence from said point of beginning along said centerline of Tamalpais Avenue North 29° 15' East 60 feet; thence leaving said centerline and said Sanitary District boundary North 60° 45' West 148.0 feet, thence South 29° 15' West 60.0 feet to a point on said Sanitary District boundary; thence running along said Sanitary District boundary South 60° 45' East 148.0 feet to the point of beginning.

Annex 1964-26

SANITARY DISTRICT #6

TAMALPAIS AVE

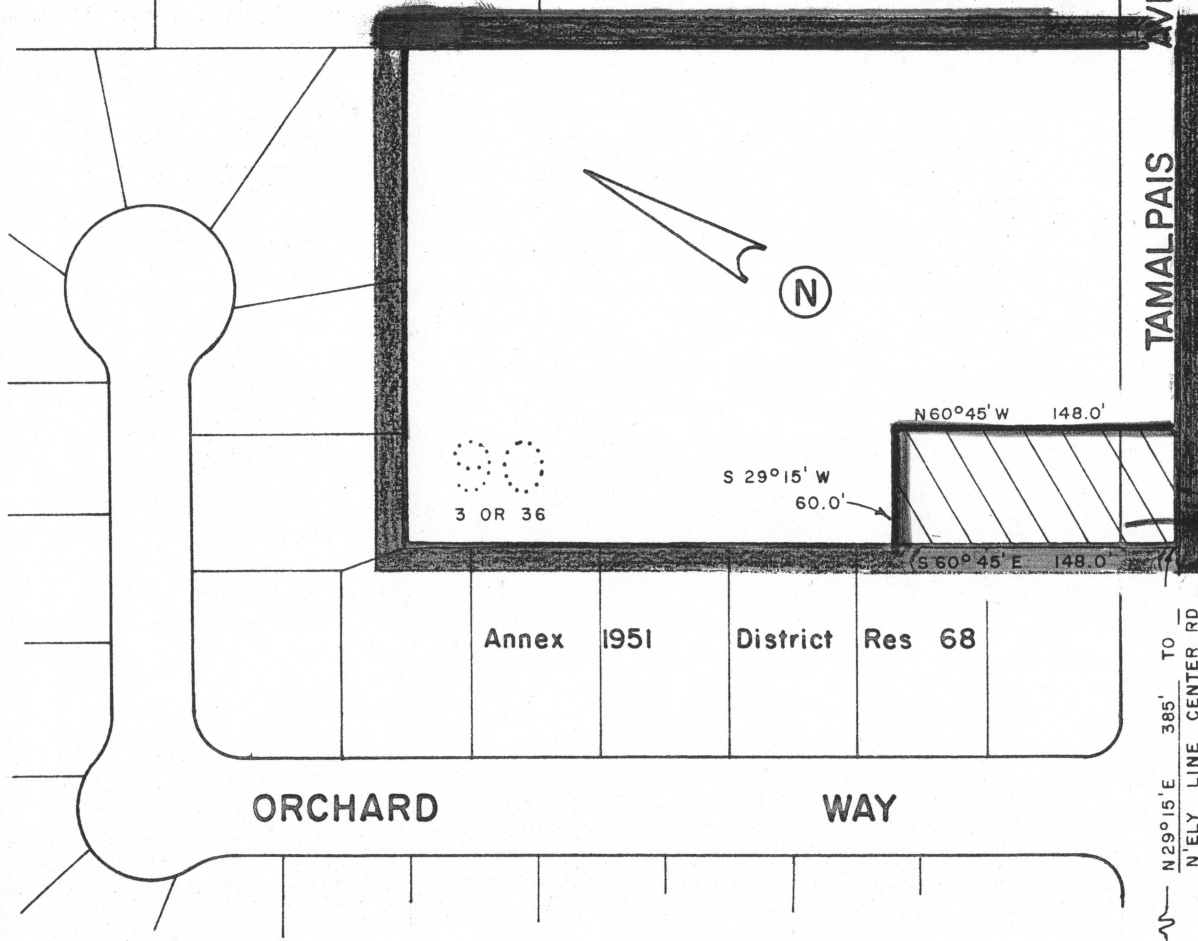

Annex 1962-18

Annex 1964-26

Annex 1970-5

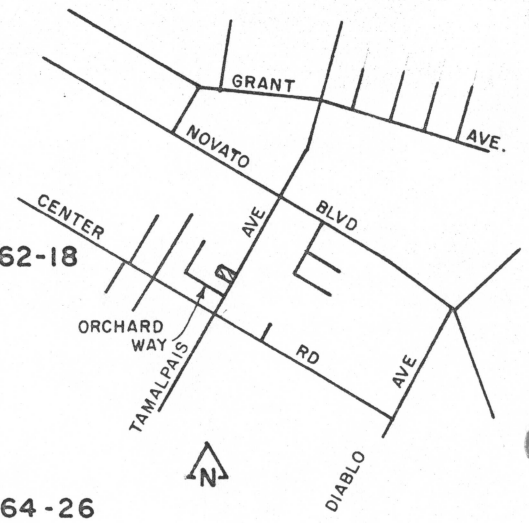

AREA TO BE ANNEXED

KEY:

 Existing District Boundary

 Proposed Annexation

Marin County Surveyor
MAPPING
2-75

NOVATO SANITARY DISTRICT
SANITARY DISTRICT NO. 6
MARIN COUNTY CALIFORNIA

SCALE: 1" = 100'

DATE: 1-7-75

APPROVED BY: 

MANAGER/ENGINEER

DRAWN BY RLB

CHK'D BY 

TAMALPAIS AVE ANNEX 1975-1

DRAWING NUMBER

Area = .20 ac