

LOCAL AGENCY FORMATION COMMISSION OF MARIN COUNTY

RESOLUTION NO. 99-3

**RESOLUTION MAKING DETERMINATIONS AND APPROVING
ANNEXATION WITH WAIVER OF NOTICE, HEARING AND ELECTION
TO THE NOVATO SANITARY DISTRICT**

“Shasta Lane Annexation 1997-4”

WHEREAS, a proposal for the proposed annexation of certain territory to the Novato Sanitary District, in the City of Novato, has been filed with the Executive Officer of this Local Agency Formation Commission pursuant to Title 5, Division 3, commencing with Section 56000 of the Government Code; and

WHEREAS, said proposal was made in the form of Resolution No. 2641, a resolution of application adopted by the Board of the Novato Sanitary District; and

WHEREAS, said resolution of application was accompanied by written consent signed by all owners of land within the territory proposed to be annexed; and

WHEREAS, pursuant to Government Code Section 56837, when a resolution of application is accompanied by written consent signed by all owners of land within the Territory proposed to be annexed, this Commission may make determination with respect to said annexation without notice and hearing; and

WHEREAS, the Executive Officer has reviewed the proposal and prepared a report, including a recommendation thereon, the proposal and report having been presented to and considered by this Commission; and

WHEREAS, the Novato Sanitary District, as lead agency, has determined that the project is categorically exempt under CEQA Guidelines Sections 15303(d) (Class 3 New Construction or Conversion of Small Structures) and 15319(b) (Class 19, Annexation of Existing Facilities).

NOW THEREFORE, the Marin Local Agency Formation Commission **DOES HEREBY RESOLVE, DETERMINE AND ORDER** as follows:

Section 1. Subject to the terms and conditions hereinafter specified, the proposal made by Resolution No. 2641, adopted by the Novato Sanitary District is approved.

Section 2. The boundaries, as set forth in the proposal, are hereby approved as submitted and are as described in Exhibit "A" and "B" attached hereto and by this reference incorporated herein.

Section 3. The territory includes 0.25 acres, is found to be uninhabited, and is assigned the following distinctive short form designation: "Shasta Lane Annexation 1997-4" to the Novato Sanitary District.

Section 4. The proposal is consistent with the adopted sphere of influence for the Novato Sanitary District.

Section 5. Any resolution authorizing the annexation approved by this resolution shall impose the following terms and conditions:

1. In the event that pursuant to the rules, regulations, resolutions or ordinances of the District, as now or hereafter amended, the District shall require any payment of a fixed or determinable amount of money, either as a lump sum or in installments, for the acquisition, transfer, use or right of use of all or any part of the existing property, real or personal, of the District, such payment will be made to the district in the manner and at the time as provided by the rules, regulations, resolutions or ordinances of the District, as now or hereafter amended.
2. Upon and after the effective date of said annexation, the Territory, all inhabitants within such Territory, and all persons entitled to vote by reason of residing or owning land within the Territory, shall be subject to the jurisdiction of the District; shall have the same rights and duties as if the Territory had been a part of the District upon its original formation; shall be liable for the payment of principal, interest, and any other amounts which shall become due on account of any outstanding or then authorized but thereafter issued bonds, including revenue bonds, or other contracts or obligations of the District; shall be subject to the levying or fixing and collection of any and all taxes, assessments, service charges, rentals or rates as may be necessary to provide for such payment; and shall be subject to all of the rates, rules, regulations, resolutions and ordinances of the District, as now or hereafter amended.

Section 6. The Novato Sanitary District is designated as the conducting authority for further proceedings, and the Board of said District is hereby directed to initiate proceedings in compliance with this resolution and is authorized to proceed without notice, or election, pursuant to Government Code Section 56837.

Section 7. The Novato Sanitary District, as lead agency, has determined that the project is categorically exempt pursuant to §15319(b) of the Guidelines for Implementation of the California Environmental Quality Act, and Marin Local Agency Formation Commission, as a responsible agency, also determines that the project is categorically exempt under the same sections of the Guidelines.

Section 8. The Executive Officer is hereby authorized and directed to mail certified copies of the resolution in the manner prescribed by Section 56853 of the Government Code.

PASSED AND ADOPTED by the Marin Local Agency Formation Commission on this 11th day of March 1999 by the following vote:

AYES: Commissioners Blanchfield, Chapman, Heller, Hennessy, Kinsey and Ware

NOES: None

ABSENT: Commissioner Kress

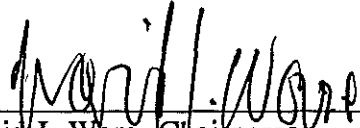

David J. Ware, Chairperson

ATTEST:

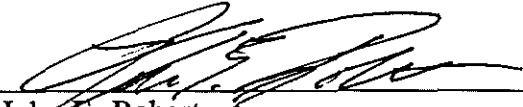

John E. Roberto
Acting Executive Officer

September 10, 1997

NOVATO SANITARY DISTRICT

Shasta Lane Annex 1997-4

Exhibit "A"



Mapping No. 9/97

COMMENCING at the centerline intersections of Center Road and Diablo Avenue as said Road and Avenue are shown upon that certain map entitled "Map of Subdivisions 'A' and 'B' of the Novato Ranch, Marin County, California", filed November 18, 1909 in Book 3 of Maps at Page 36, Marin County Records; thence running along the centerline of Diablo Avenue South $29^{\circ}15'$ West 165 feet; thence leaving said centerline of Diablo Avenue North $60^{\circ}45'$ West 165 feet to a point on the boundary of Novato Sanitary District and the Point Of Beginning; thence running along said Sanitary District boundary Southwesterly 146.33 feet, said point also being on the northerly boundary of 17 PM 3 as the same is filed in Marin County Records; thence Northwesterly 75.2 feet; thence leaving said Sanitary District boundary North $29^{\circ}15'$ East 146.33 feet to a point on said Sanitary District boundary; thence running along said Sanitary District boundary Southeasterly 75.2 feet to the point of beginning.

Containing 0.25 acres, more or less.

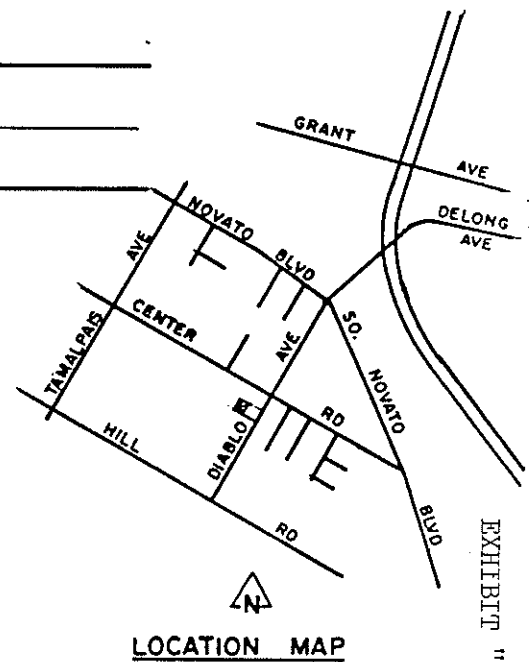
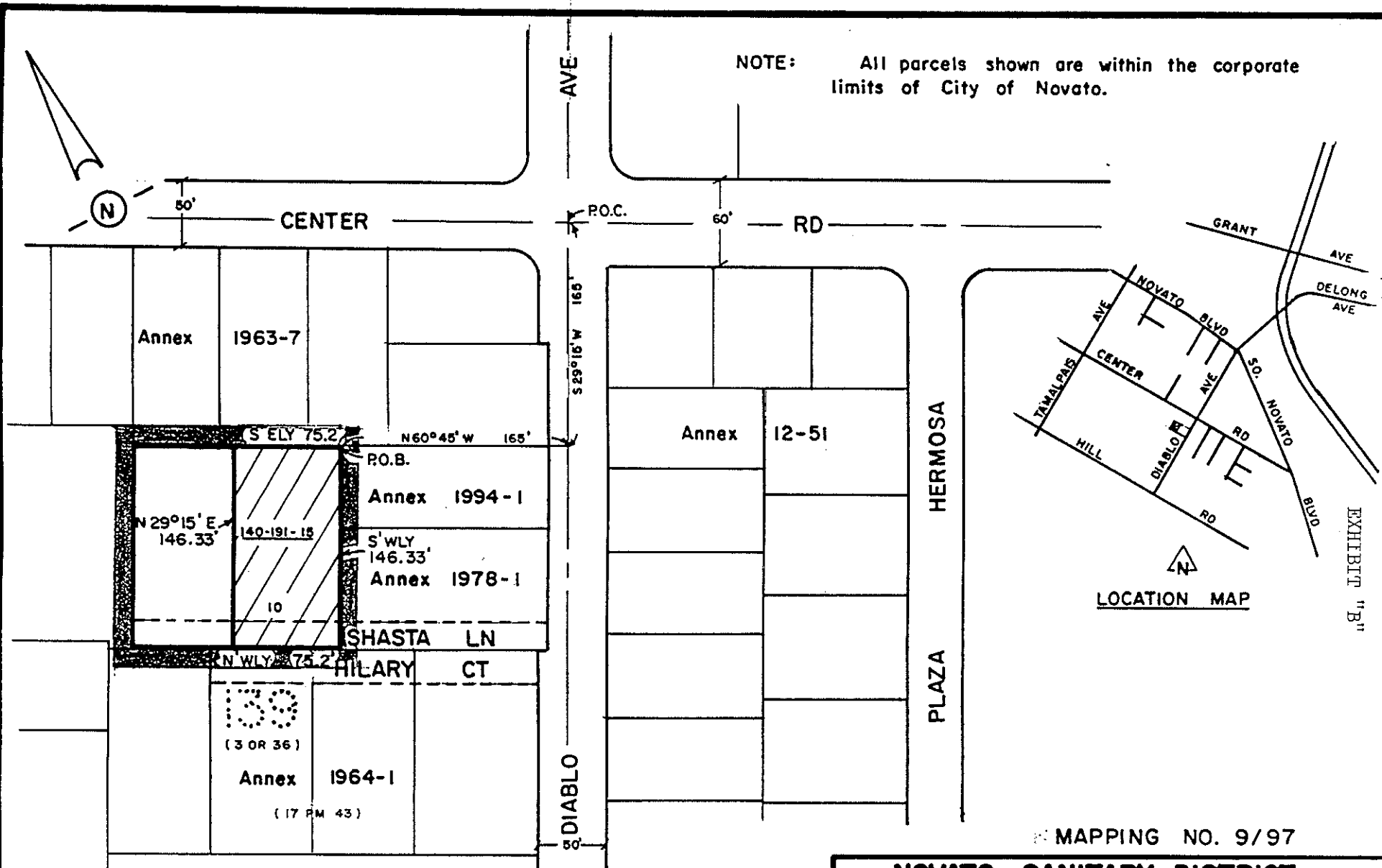
NOTE: All parcels shown are within the corporate limits of City of Novato.



 EXISTING DISTRICT BOUNDARY
 PROPOSED ANNEXATION

AREA = 0.25 ac

NOVATO SANITARY DISTRICT		
SANITARY DISTRICT NO. 6 MARIN COUNTY CALIFORNIA		
SCALE: 1" = 100'	APPROVED BY 	DRAWN BY RLB
DATE: 9-12-97	Manager-Engineer	CHK'D BY
SHASTA LANE ANNEX 1997.-4		
		DRAWING NO.