

LOCAL AGENCY FORMATION COMMISSION OF THE COUNTY OF MARIN

RESOLUTION NO. 72-37

RESOLUTION APPROVING THE ANNEXATION OF TERRITORY TO
SANITARY DISTRICT NO. 5

FLANAGAN ANNEXATION

WHEREAS, Bruce and Joan Flanagan, by letter dated June 19, 1972, applied to the Executive Officer of this Commission for annexation of certain territory to the Sanitary District No. 5 and submitted therewith evidence of consent to this annexation by all property owners involved; and

WHEREAS, this application was considered without notice and formal public hearing by this Commission.

NOW, THEREFORE, the Local Agency Formation Commission of the County of Marin does hereby resolve, determine and order as follows:

1. The application of Bruce and Joan Flanagan for annexation to the Sanitary District No. 5 is approved.
2. The territory proposed for annexation is designated as the Flanagan Annexation.
3. The Sanitary District No. 5 shall be the conducting district for further proceedings to annex this territory and the Board of Directors of that district is directed to conduct proceedings in compliance with this resolution and letter of application. These proceedings may be held without notice, hearing or election.

PASSED AND ADOPTED by the Marin County Local Agency Formation Commission on this 12th day of July, 1972 by the following vote:

AYES: Commissioners Marchant, Baar, Baptiste, Barbier and Jones

NOES: None

ABSENT: None

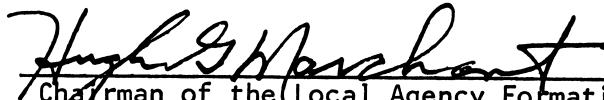

Chairman of the Local Agency Formation
Commission of the County of Marin

ATTEST:



Executive Officer

FROST AND MEGLIO
Civil Engineers

Job No. 376
May 22, 1972
Rev. June 5, 1972

DESCRIPTION OF PROPOSED ANNEXATION TO SANITARY DISTRICT 5

Beginning at a point on the existing boundary of Sanitary District No. 5 of Marin County, said point being the intersection of the centerline of Round Hill Road with the northwesterly boundary of the subdivision shown on that certain map entitled "Map of Smithridge Estates" recorded December 19, 1963 in Volume 12 of Maps at page 49, Marin County Records; and running thence along said boundary of said Sanitary District N 43°12' E 225.54 feet, N 70°20' E 79.26 feet, N 28°21' E 428.55 feet, thence leaving said boundary of said Sanitary District N 55°59' W 251.51 feet, on a curve to the left whose center bears S 34°01' W of radius 30 feet through a central angle of 89°50' for an arc distance of 47.04 feet, thence S 34°11' W 254.99 feet, thence on a curve to the left whose center bears S 55°49' E of radius 480 feet through a central angle of 19°45' for an arc distance of 165.46 feet, thence S 14°26' W 62.75 feet, thence on a curve to the left whose center bears S 75°34' E of radius 30 feet through a central angle of 84°08' for an arc distance of 44.05 feet to a point; thence N 69°42' W 47.18 feet, S 14°26' W 62.46 feet, thence on a curve to the left whose center bears S 75°34' E of radius 150 feet through a central angle of 54°23'43" for an arc distance of 142.41 feet, thence S 39°57'43" E 85.76 feet to the point of beginning.

Containing an area of 4.29 acres of land more or less.



Vincent A. Meglio
RCE 17486

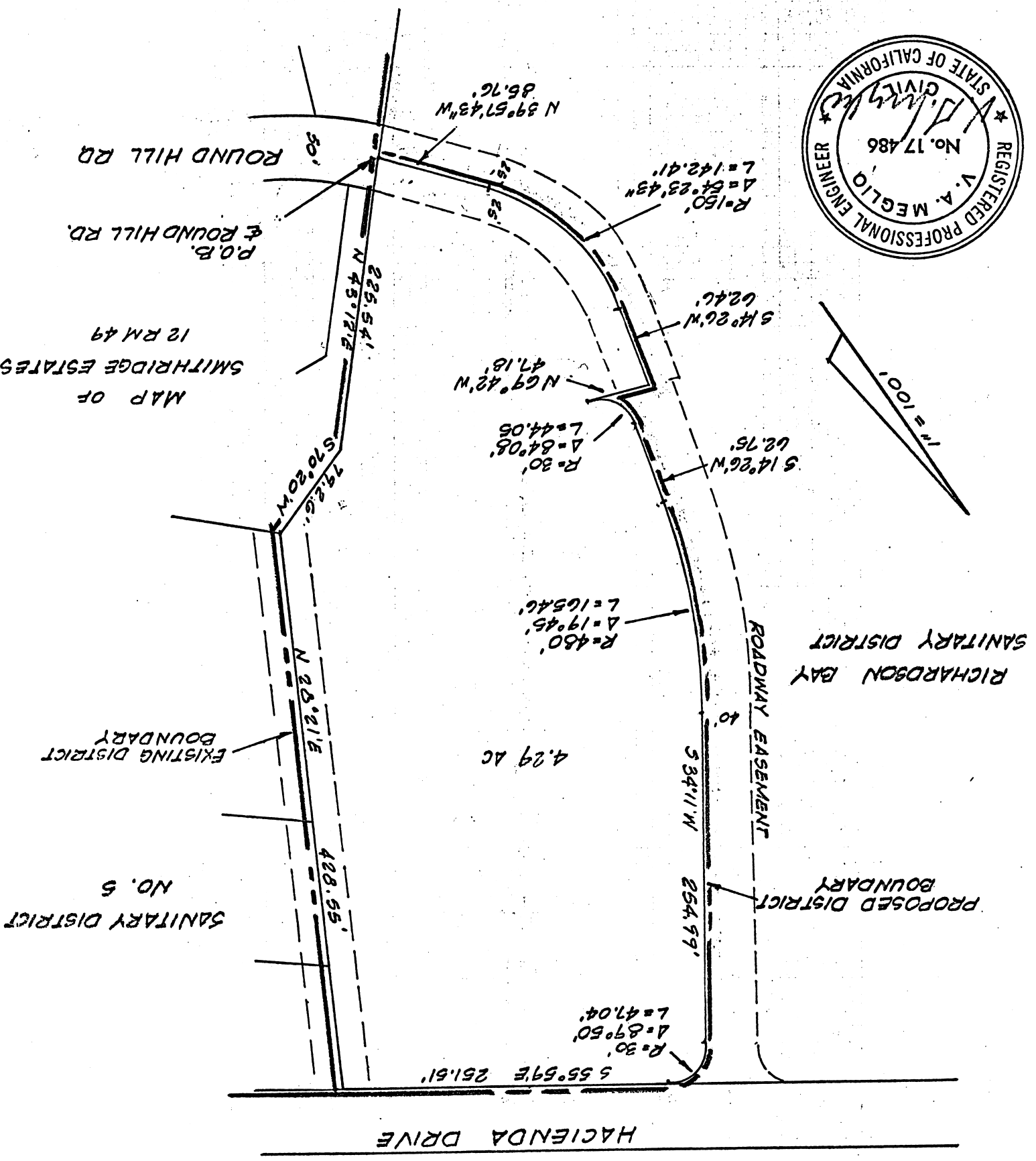
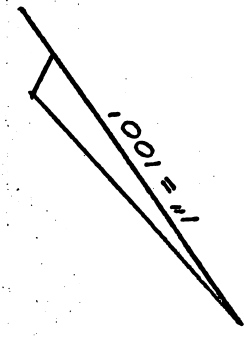

JOB NO. 376
MAY 22, 1972

PROPOSED ANNEXATION #5
SANITARY DISTRICT #5

FROST AND MEGLIO
CIVIL ENGINEERS