

LOCAL AGENCY FORMATION COMMISSION OF MARIN COUNTY

RESOLUTION NO. 77-9

RESOLUTION MAKING DETERMINATIONS AND APPROVING ANNEXATION
TO NOVATO SANITARY DISTRICT NO. 6

CANYON ROAD ANNEXATION

WHEREAS, a proposal for the annexation of certain territory to the Novato Sanitary District No. 6 in the County of Marin, has been filed with the Executive Officer of this Commission; and

WHEREAS, said proposal was made in the form of Resolution No. 1608, a resolution of application adopted by the Board of Directors of Sanitary District No. 6, and requesting the initiation of annexation proceedings pursuant to the District Reorganization Act of 1965, Division 1 (commencing with Section 56000) of Title 6 of the Government Code; and

WHEREAS, said resolution of application was accompanied by written consent signed by all owners of land within the territory proposed to be annexed; and

WHEREAS, pursuant to Government Code Section 56261, when a resolution of application is accompanied by written consent of all owners of land within the territory proposed to be annexed, this Commission may make determinations with respect to said annexation without notice and hearing;

NOW, THEREFORE, the Local Agency Formation Commission of the County of Marin, DOES HEREBY RESOLVE, DETERMINE AND ORDER as follows:

1. Subject to the terms and conditions hereinafter specified, the proposal made by Resolution No. 1608 adopted by the Board of Directors of the Novato Sanitary District No. 6 is approved.

2. The boundaries of the territory proposed to be annexed shall be those set forth in Exhibit A attached hereto and incorporated herein; and said territory shall be designated as the "Canyon Road Annexation" and is found to be uninhabited.

3. Any resolution ordering the annexation approved by this resolution shall provide that such annexation is ordered subject to the terms and conditions specified in the resolution of application.

4. The Novato Sanitary District No. 6 is designated as the conducting district for further proceedings; and the Board of Directors of said District is hereby directed to initiate proceedings in compliance with this resolution, and is authorized to proceed without notice or hearing pursuant to Government Code Section 56261.

5. The environmental documents relevant to the proposed annexation have been reviewed and considered by the Commission in making its final determination; a negative declaration is hereby issued.

6. The Executive Officer is hereby authorized to mail certified copies of this resolution in the manner and as prescribed by law.

PASSED AND ADOPTED by the Marin Local Agency Formation Commission on this 16th day of February, 1977, by the following vote:

AYES: Commissioners Mulryan, Rice, Roumiguere, Violich and Jones
NOES: None
ABSENT: None
ABSTAIN: None

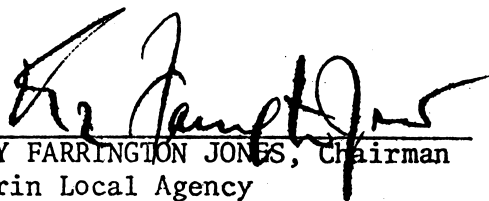
ROY FARRINGTON JONES, Chairman
Marin Local Agency
Formation Commission

ATTEST:

WARREN K. NELSON

DATE:

February 17, 1977

The foregoing instrument is a correct copy of the original on record in this office.
Warren K. Nelson, Executive Officer of the Local Agency Formation Commission of the County of Marin, State of California.

By _____
Executive Officer

SANITARY DISTRICT NO. 6 OF MARIN COUNTY

CANYON ROAD ANNEXATION 1976-12

EXHIBIT "A"

Beginning at a point on the existing boundary of Sanitary District No. 6 of Marin County, said point being the northwesterly corner of Lot 262 as said Lot is shown upon that certain map entitled "Map of Subdivision 'D' of the Novato Ranch, Marin County, California", filed March 12, 1910 in Liber 3 of Maps at Page 42, Marin County Records; thence leaving said Sanitary District boundary and running along the northwesterly line of said Lot 262 South $29^{\circ} 15'$ West 743.721 feet to a point on the centerline of Canyon Road; thence leaving said northwesterly line and running along said centerline South $64^{\circ} 45'$ East 30 feet; thence leaving said centerline North $29^{\circ} 15'$ East 379.66 feet; thence South $53^{\circ} 05' 17''$ East 635.58 feet; thence North $28^{\circ} 56'$ East 203.29 feet to a point on said Sanitary District boundary; running thence along said Sanitary District boundary northwesterly to the point of beginning.

1. The first part of the document is a list of names and addresses of the members of the committee.

2. The second part of the document is a list of names and addresses of the members of the committee.

3. The third part of the document is a list of names and addresses of the members of the committee.

4. The fourth part of the document is a list of names and addresses of the members of the committee.

5. The fifth part of the document is a list of names and addresses of the members of the committee.

6. The sixth part of the document is a list of names and addresses of the members of the committee.

7. The seventh part of the document is a list of names and addresses of the members of the committee.

8. The eighth part of the document is a list of names and addresses of the members of the committee.

9. The ninth part of the document is a list of names and addresses of the members of the committee.

10. The tenth part of the document is a list of names and addresses of the members of the committee.

11. The eleventh part of the document is a list of names and addresses of the members of the committee.

12. The twelfth part of the document is a list of names and addresses of the members of the committee.

13. The thirteenth part of the document is a list of names and addresses of the members of the committee.

14. The fourteenth part of the document is a list of names and addresses of the members of the committee.

15. The fifteenth part of the document is a list of names and addresses of the members of the committee.

16. The sixteenth part of the document is a list of names and addresses of the members of the committee.

17. The seventeenth part of the document is a list of names and addresses of the members of the committee.

18. The eighteenth part of the document is a list of names and addresses of the members of the committee.

19. The nineteenth part of the document is a list of names and addresses of the members of the committee.



20. The twentieth part of the document is a list of names and addresses of the members of the committee.

MEMBER LIST

MEMBER LIST

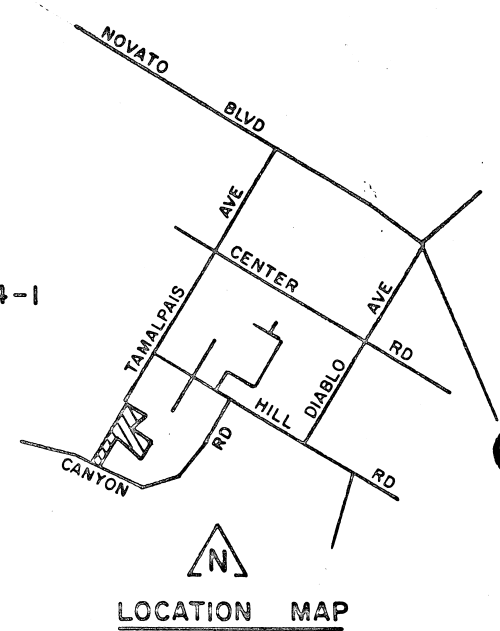
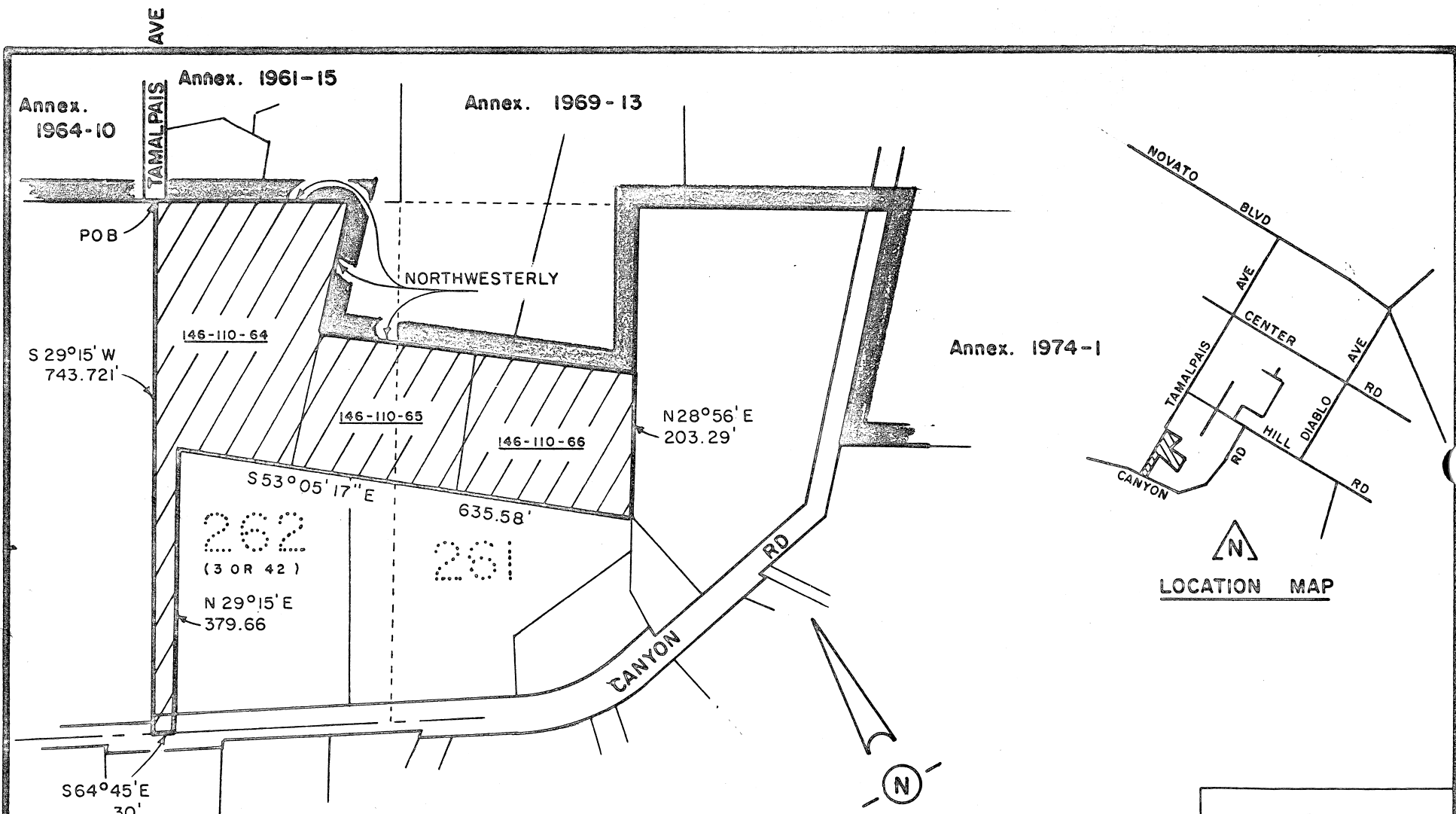
MEMBER LIST



KEY:  EXISTING DISTRICT BOUNDARY
 PROPOSED ANNEXATION

Marin
County Surveyor
MAPPING
37-76

NOVATO SANITARY DISTRICT		
SANITARY DISTRICT NO. 6		
MARIN COUNTY		CALIFORNIA
SCALE: 1" = 200'	APPROVED BY	DRAWN BY RLB
DATE: 11-29-76	Manager-Engineer	CHK'D BY <i>RLB</i>
CANYON RD ANNEX 1976-12		
		DRAWING NO.

Area = 4.12ac