

LOCAL AGENCY FORMATION COMMISSION OF THE COUNTY OF MARIN

RESOLUTION NO. 68-1

RESOLUTION APPROVING THE ANNEXATION OF TERRITORY TO

SANITARY DISTRICT NO. 6:

VINEYARD ROAD ANNEXATION (1967-8)

WHEREAS, a resolution of application No. 955 has been filed by Sanitary District No. 6 of Marin County together with evidence of written consent of all owners of property within the proposed annexation; and

WHEREAS, the Commission has found the territory to be annexed to be uninhabited; and

WHEREAS, the Sanitary District No. 6 of Marin County has not requested the Commission to hold a noticed public hearing in accordance with Government Code Section 56261.

NOW, THEREFORE, BE IT RESOLVED by the Marin County Local Agency Formation Commission, in accordance with the District Reorganization Act of 1965, that it does hereby approve the annexation of territory known as Vineyard Road Annexation (1967-8) to Sanitary District No. 6 of Marin County with the following determinations:

1. Sanitary District No. 6 of Marin County shall be the conducting District for further proceedings to annex this territory and the Board of Directors of that District is directed to initiate annexation proceedings in compliance with this resolution and the resolution of application. Such proceedings may be without notice of hearing and without election.

2. The territory proposed for annexation shall be designated as Vineyard Road Annexation (1967-8).

PASSED AND ADOPTED by the Marin County Local Agency Formation Commission on this 4th day of January, 1968 by the following vote:

AYES: COMMISSIONERS Jan Paul Dyk, H. G. Marchant, J. Wayne Womack, Peter H. Behr and Thomas T. Storer.

NOES: None.

ABSENT: None.

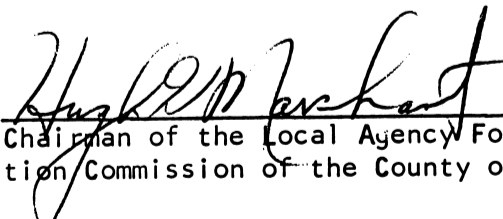
Chairman of the Local Agency Formation Commission of the County of Marin

ATTEST:

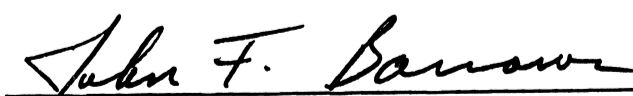

Executive Officer



SANITARY DISTRICT NO. 6 OF MARIN COUNTY

VINEYARD ROAD ANNEX 1967-8

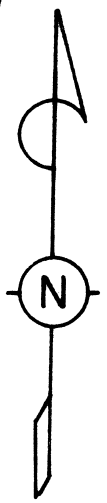
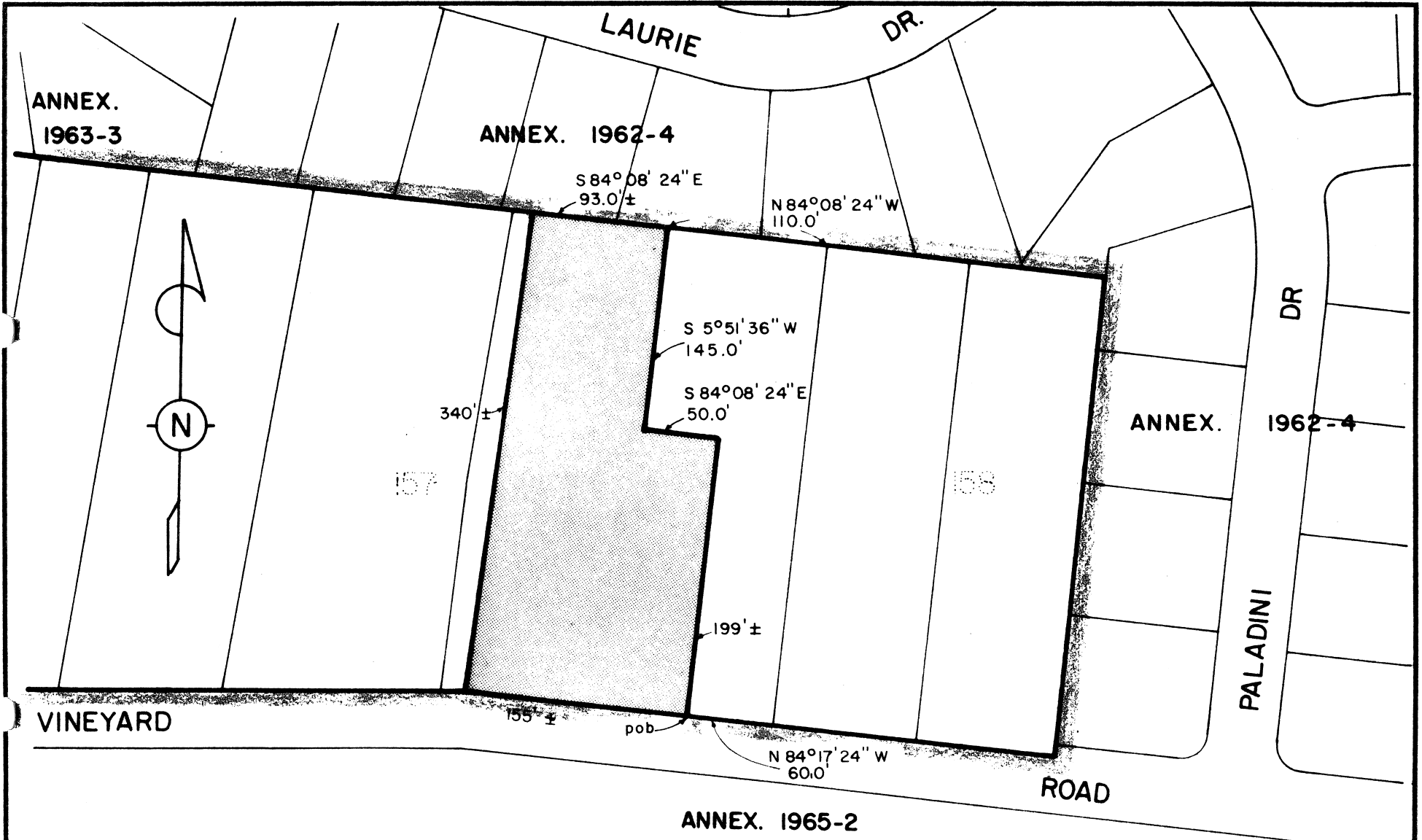
EXHIBIT "A"

BEGINNING at a point on the existing boundary of Sanitary District No. 6 of Marin County, said point being on the Northerly line of Vineyard Road, distant thereon North $84^{\circ} 17' 24''$ West 60.0 feet from its intersection with the Easterly line of Lot 157 as shown upon that certain map entitled, "Amended Map No. 1 of Subdivision 'E' of the Novato Ranch, Marin County, Calif.", filed July 6, 1910 in Book 3 of Maps at Page 54, Marin County Records; running thence from said point of beginning along said Sanitary District boundary and along said Northerly line of Vineyard Road Northwesterly 155 feet, more or less, to its intersection with the Easterly line of the parcel conveyed to James A. Williamson, et ux, by deed recorded July 20, 1965 in Liber 1962 at Page 19, Marin County Records; thence leaving said Sanitary District boundary and said Northerly line of Vineyard Road and running Northerly along said Easterly line 340 feet, more or less, to a point on said Sanitary District boundary and on the Northerly line of said Lot 157; thence leaving said Easterly line and running along said Sanitary District boundary and along said Northerly line of Lot 157 South $84^{\circ} 08' 24''$ East 93.0 feet, more or less, to a point which bears North $84^{\circ} 08' 24''$ West 110.0 feet from the Northeasterly corner of said Lot 157; thence leaving said Sanitary District boundary and said Northerly line of Lot 157 South $5^{\circ} 51' 36''$ West 145.0 feet; thence South $84^{\circ} 08' 24''$ East 50.0 feet; thence Southerly in a direct line 199 feet, more or less to the point of beginning.



KEY:  Existing District Boundary
 Proposed District Boundary

NOVATO SANITARY DISTRICT Sanitary District No. 6		
SCALE: 1" = 100'	APPROVED BY: 	DRAWN BY RLB
DATE: 11-16-67	Manager, Engineer	
VINEYARD RD. ANNEX. 1967-8		
		DRAWING NUMBER