

MARIN LOCAL AGENCY FORMATION COMMISSION

RESOLUTION NO. 99-5

**RESOLUTION MAKING DETERMINATIONS AND APPROVING CONSOLIDATION OF THE TAMALPAIS FIRE PROTECTION DISTRICT AND ALTO-RICHARDSON BAY FIRE PROTECTION DISTRICT SUBJECT TO NOTICE AND HEARING REQUIREMENTS, BUT WITHOUT ELECTION, TO FORM A SINGLE NEW FIRE PROTECTION DISTRICT TO BE KNOWN AS THE:**

**"Southern Marin Fire Protection District"**

**WHEREAS**, substantially identical resolutions proposing the consolidation of the Tamalpais Fire Protection District and the Alto-Richardson Bay Fire Protection District to form a new single fire protection district in the County of Marin has been filed with the Acting Executive Officer of this Commission pursuant to Title 5, Division 3, commencing with Section 56000 of the Government Code; and

**WHEREAS**, said proposal was made in the form of Tamalpais Fire Protection District Board of Directors Resolution #98-99-7 and Alto-Richardson Bay Fire Protection District Board of Directors Resolution # 99-1, filed by the Tamalpais Fire Protection District Board of Directors and Alto-Richardson Bay Fire Protection District Board of Directors; and

**WHEREAS**, at the time and in the form and manner prescribed by law, the Acting Executive Officer has given notice of public hearing by this Commission upon said proposal; and

**WHEREAS**, the public hearing on said proposal was held by this Commission upon the date and at the time and place specified in said notice of public hearing, and all interested persons present were afforded an opportunity to speak and be heard on the matter; and

**WHEREAS**, the Acting Executive Officer has reviewed the proposal and prepared a report, including recommendation thereon, the proposal and report having been presented to and considered by this Commission; and

**WHEREAS**, the Tamalpais Fire Protection District Board of Directors and the Alto-Richardson Bay Fire Protection District Board of Directors, as lead agency, have determined that the proposed consolidation is categorically exempt from the provisions of the California Environmental Quality Act under State Resources Code Section 15320 Class 20(b).

**NOW THEREFORE**, the Local Agency Formation Commission of the County of Marin **DOES HEREBY RESOLVE, DETERMINE AND ORDER** as follows:

Section 1. Subject to terms and conditions hereinafter specified, the proposals made in the Tamalpais Fire Protection District Board of Directors Resolution #98-99-7 and Alto-

The foregoing instrument is a correct copy of the original on record in the office of the Local Agency Formation Commission of the County of Marin, State of California.

By



Richardson Bay Fire Protection District Board of Directors Resolution # 99-1, and adopted by the Tamalpais Fire Protection District Board of Directors and Alto-Richardson Bay Fire Protection District Board of Directors, are approved.

Section 2. The boundaries, as set forth in the proposal and described in Exhibit "A" and Exhibit "B" attached hereto, are hereby approved and by this reference incorporated herein.

Section 3. The affected territory includes 3,422 acres, is found to be inhabited, and is assigned the following short form designation: "Southern Marin Fire Protection District" formed by the consolidation of the Tamalpais Fire Protection District and the Alto-Richardson Bay Fire Protection District.

Section 4. The proposal is consistent with Tamalpais Fire Protection District and Alto-Richardson Bay Fire Protection District spheres of influence.

Section 5. Any resolution ordering the consolidation approved by this resolution shall impose the following terms and conditions:

1. The effective date of the consolidation should be July 1, 1999 or as soon as legally possible thereafter under applicable State law.
2. All existing laws, ordinances, resolutions, actions, contracts, agreements, rules and regulations, policies and procedures, that have been enacted, adopted or passed by either district prior to the effective date of the consolidation shall remain in effect after the consolidation until superseded, amended, modified or deleted by the Board of Directors of the single new district. Any conflict in the application of the aforementioned issues that arise after the consolidation shall be resolved at the discretion of the Board of Directors of the single new district.
3. All decisions or actions affecting the proposed consolidation and made prior to the effective date of the consolidation shall require the majority approval of the directors of both fire districts.
4. The new district shall be governed by a seven (7) member board, with directors being elected at large.
5. The Marin County Board of Supervisors, as the conducting authority, shall appoint the initial seven (7) members of the governing board as provided for in the resolutions of application adopted by the Alto-Richardson Bay Fire Protection District and the Tamalpais Fire Protection District.
6. The name of the new single district shall be the Southern Marin Fire Protection District.

7. The appropriations limit of the new single district for Fiscal Year 1999/2000 shall be the combined total of the Alto-Richardson Bay Fire Protection District and the Tamalpais Fire Protection District.
8. After consolidation, the existing debt service on the headquarters fire station and fire engine of the Alto-Richardson Bay Fire Protection District will continue to be serviced by only those property owners who were within the Alto-Richardson Bay Fire Protection District prior to consolidation.
9. The Sphere of Influence of the new single district shall be the combined Spheres of Influence of the two former districts.

Section 6. The Findings set forth in the Acting Executive Officers Report on the proposed consolidation dated April 2, 1999 are incorporated into this resolution by reference.

Section 7. The project is categorically exempt pursuant to §15320 Class 20(b) of the Guidelines for Implementation of the California Environmental Quality Act.

Section 8. The Marin County Board of Supervisors is designated as the conducting authority for further proceedings, and the Board of Supervisors is hereby authorized to initiate proceedings in compliance with this Resolution, and is authorized to take further proceedings upon said consolidation in compliance with applicable provisions of State law.

Section 9. The Acting Executive Officer is hereby authorized and directed to mail certified copies of the resolution in the manner prescribed by Section 56853 of the Government Code.

**PASSED AND ADOPTED** by the Marin Local Agency Formation Commission on this 8th day of April, 1999 by the following vote:

AYES: Commissioners Chapman, Heller, Hennessy, Kress, Rubin and Ware

NOES: None

ABSENT: Commissioners Elanchfield and Kinsey

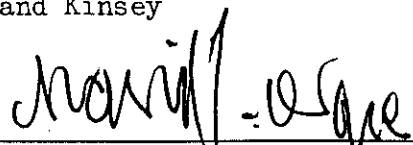
  
\_\_\_\_\_  
David J. Ware, Chairperson

ATTEST:

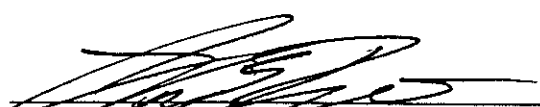
  
John R. Roberto  
Acting Executive Officer

March 1, 1999

**SOUTHERN MARIN  
FIRE PROTECTION DISTRICT  
(Consolidation of Tamalpais Fire Protection District and  
Alto-Richardson Bay Fire Prevention District)  
DESCRIPTION**

**MAPPING NO. 3/99**

All that certain real property situated in the County of Marin, State of California, described as follows:

**PARCEL ONE:** (Unincorporated)

Beginning at a point on the Mill Valley Corporate Limits, said point being the southeasterly corner of Shell Road and Lomita Drive also being the northwesterly corner of Lot 232 as shown on the Map of Sutton Manor Unit Two filed in Book 7 of Maps at page 91, Marin County Records; thence southwesterly along the southeasterly right of way line of Lomita Drive and following said Mill Valley Corporate Limits to an angle point; thence leaving said right of way line, westerly, northerly and easterly along said Mill Valley Corporate Limits to an angle point, also being on the westerly right of way line of Lomita Drive; thence southwesterly along said right of way line and Mill Valley Corporate Limits to an angle point; thence, leaving said right of way line easterly along said Mill Valley Corporate Limits to the **Point of Beginning**.

See attached "MAP OF SOUTHERN MARIN FIRE PROTECTION DISTRICT" Sheet 3 of 4.

**PARCEL TWO:**

Commencing at the southeasterly corner of Shell Road and Lomita Drive also being the northwesterly corner of Lot 232 as shown on the Map of Sutton Manor Unit Two filed in Book 7 of Maps at page 91, Marin County Records; thence easterly along the southerly right of way line of Shell Road to an angle point in the Mill Valley Corporate Limits and the **True Point of Beginning**; thence northerly and easterly along said Mill Valley Corporate Limits to an angle point in said Mill Valley Corporate Limits also being the southwesterly corner of the Corte Madera Town Limits; thence, leaving said Mill Valley Corporate Limits, easterly along the southerly boundary line of said Corte Madera Town Limits to an angle point also being on the westerly right of way line of the Northwestern and Pacific Railroad; thence, leaving said Corte Madera Town Limits, along said westerly right of way line, South 27°47' East 588.75 feet to an intersection with the Tiburon Town Limits; thence, leaving said westerly right of way line, easterly along the Tiburon Town Limits to an angle point, said point also being on the northerly boundary line of the Map of Tiburon Perini Unit Two filed in Book 20 of Maps at page 44, Marin County Records; thence, along said northerly boundary line, South 70°57'16" West 28.87 feet to the northeasterly corner of Parcel 1 of Parcel Map of the Shepherd of the Hills Lutheran Church Land Division filed in Book 7 of Parcel Maps at Page 52; thence leaving said boundary line,

westerly, along the northerly boundary line of said Parcel Map, South  $70^{\circ} 57' 16''$  West 316.16 feet to a point in the easterly boundary line of the map of Tiburon Perini Unit Two filed in Book 20 of Maps at Page 44; thence, leaving said northerly boundary line of said Parcel Map, northerly along said easterly boundary line of Tiburon Perini Unit Two the following courses: North  $40^{\circ} 23' 17''$  West 275.18 feet, North  $7^{\circ} 11' 45''$  West 350.76 feet, South  $89^{\circ} 47' 46''$  West 852.53 feet, South  $67^{\circ} 52' 45''$  West 120.03 feet, South  $0^{\circ} 13' 06''$  East 639.24 feet and South  $27^{\circ} 55' 00''$  East 400.00 feet to the northerly boundary line of Belveron Gardens Unit Two filed in Book 7 of Maps at Page 3, Marin County Records; thence along the northerly boundary line of said map South  $62^{\circ} 05' 00''$  West 324.63 feet to the northeasterly corner of Belveron Gardens Unit One filed in Book 7 of Maps at Page 2, Marin County Records; thence leaving said boundary line of map 7 RM 3, along the northerly boundary line of said map 7 RM 2, South  $62^{\circ} 05' 00''$  West 583.98 feet to the westerly corner of said map 7 RM 2, also being a point on the easterly right of way line of the Northwestern and Pacific Railroad; thence, crossing said right of way, South  $1^{\circ} 20' 46''$  East 154 feet, more or less, to a point on the westerly right of way line of the Northwestern and Pacific Railroad, said point also being the northeasterly corner of the Map of Belveron Gardens Unit Four filed in Book 7 of Maps at Page 23; thence westerly along the northerly boundary line of said map 7 RM 23 the following courses: South  $60^{\circ} 54' 00''$  West 266.28 feet, South  $29^{\circ} 06' 00''$  East 76.76 feet, South  $21^{\circ} 02' 00''$  East 185.33 feet and South  $50^{\circ} 21' 00''$  West 527.76 feet to a point, said point being the most westerly corner of said map 7 RM 23 and an angle point in the easterly line of the Map of The Reedlands filed in Book 9 of Maps at Page 68, Marin County Records; thence southerly along the common boundary of said map 7 RM 23 and said map 9 RM 68, South  $39^{\circ} 39' 00''$  East 590.00 feet to the northerly right of way line of Tiburon Boulevard; thence continuing South  $39^{\circ} 39' 00''$  East 70.00 feet to the southerly right of way line of Tiburon Boulevard; thence South  $54^{\circ} 50' 35''$  West 440.43 feet; thence South  $60^{\circ} 07' 16''$  West 465.45 feet; thence South  $65^{\circ} 07' 14''$  West 332.99 feet to tangent curve to right; thence along said curve, with a radius of 1025.13 feet through a central angle of  $36^{\circ} 53' 21''$ , 660.02 feet to a point; thence South  $61^{\circ} 30' 30''$  West 156.52'; thence South  $14^{\circ} 59' 59''$  West 287.00 feet to a point on the boundary line of the Rancho Corte Madera Del Presidio; thence westerly along said Rancho boundary line the following courses: South  $65^{\circ}$  West 250.63 feet, South  $80^{\circ} 30'$  West 212.52 feet, North  $71^{\circ} 15'$  West 267.30 feet and North  $35^{\circ} 15'$  West 236.28 feet to a point, said point being an angle point on the Tiburon Town Limits; thence, leaving said Rancho Corte Madera Del Presidio line, westerly along said Tiburon Town Limits to an angle point, said point also being on the westerly line of the Salt Works Canal as shown on the Salt Marsh and Tidelands Map No. 1 (unrecorded); thence along said Tiburon Town Limits and said westerly boundary line of the Salt Works Canal, also being the easterly boundary line of Lots 329 to 321, inclusive, of said Salt Marsh and Tidelands Map No. 1, South  $16^{\circ} 30'$  East 5950 feet more or less to an angle point in said Tiburon Town Limits, said point also being the most easterly corner of Lot 321; thence leaving said Tiburon Town Limits, southwestwardly, along the southerly boundary line of said Lot 321 and the southerly boundary line of Lot 320 of said Salt Marsh and Tidelands Map No. 1, South  $53^{\circ} 22' 59''$  West 792 feet more or less to the most southerly corner of said Lot 320; thence northwestwardly along the southwestwardly boundary of Lots 320, 319, 318, 317, 316, 315, 314 and 311, also being the northeasterly boundary line of the Sausalito Canal all as shown on said Salt Marsh and Tidelands Map No. 1, North  $58^{\circ} 15'$  West 6,369 feet more or less to an angle point in the said easterly boundary line of the Sausalito Canal; thence northerly

along the easterly boundary line of said Sausalito Canal, North 37°30' West 523 feet more or less to a point, said point being on the Mill Valley Corporate Limits; thence, leaving said easterly boundary line of the Sausalito Canal, northerly and westerly along said Mill Valley Corporate Limits to the **Point of Beginning**.

See attached "MAP OF SOUTHERN MARIN FIRE PROTECTION DISTRICT" Sheet 3 of 4 and Sheet 4 of 4.

**PARCEL THREE:**

**Beginning** at a point on the northerly right of way line of Tennessee Valley Road, said point lying South 61°59' West 295.84 feet from the common corner of Ranches "A", "E" and "F" as shown on the Tamalpais Land & Water Co. Map No. 3 filed in Book 1 of Maps at Page 104, Marin County Records; thence northwesterly along the northeasterly boundary line of the Golden Gate National Recreation Area to the easterly right of way line of Sequoia Valley Road also being the southerly corner of the Parcel Map, Lands of Ziegler filed in Book 1 of Parcel Maps at Page 41, Marin County Records; thence northwesterly along the southwesterly boundary of said Parcel Map also being the northeasterly right of way line of Sequoia Valley Road North 35°13'40" West 102.50 feet to the most westerly corner of said Parcel Map also being the most southerly corner of the Parcel Map, Lands of Bush, et. al. filed in Book 22 of Parcel Maps at Page 20, Marin County Records; thence northwesterly along the line of said Parcel Map, also being the northeasterly right of way line of Sequoia Valley Road, the following courses: North 35°13'40" West 202.53 feet; North 28°22'10" West 93.96 feet; North 17°51'30" West 150.79 feet; North 9°05'00" West 125.00 feet and North 2°19'40" East 155.89 feet to the most northerly corner of said Parcel Map also being the intersection of the easterly right of way line of Sequoia Valley Road and the westerly right of way line of Amaranth Boulevard; thence crossing said Amaranth Boulevard and continuing the following courses: North 39°32'00" West 19.00 feet and North 4°46'00" East 71.61 feet to a point on the westerly line of Parcel "A" as shown on the Map of The Housing Cooperative filed in Book 16 of Maps at Page 16, Marin County Records; thence northerly along the westerly boundary line of said Parcel "A" North 39°32'00" West 37.55 feet to the northwesterly corner of said Parcel "A" also being on the easterly right of way line of Sequoia Valley Road and also being the southwesterly corner of Lot 98 as shown on the map of Castle Park filed in Book 3 of Maps at Page 50, Marin County Records; thence northerly along the westerly boundary line of said Map of Castle Park also being the easterly right of way line of Sequoia Valley Road the following courses: North 69°28'00" W 76.77 feet, North 12°26'00" East 237.45 feet; North 34°35'00" West 89.50 feet; North 23°23'00" East 91.05 feet; North 32°04'00" West 44.20 feet, North 32°56'00" East 309.91 feet, North 52°05'00" West 198.06 feet, North 43°54'00" East 151.81 feet, North 5°53'00" East 373.87 feet, North 5°06'00" West 122.80 feet and North 37°59'10" West 192.25 feet to an angle point in the Mill Valley Corporate Limits; thence easterly and southerly along said Mill Valley Corporate Limits to an angle point, said point also being on the westerly boundary line of the Sausalito Canal as shown on the Salt Marsh and Tidelands Map No.1 (un-recorded); thence, along said westerly boundary of the Sausalito Canal, South 48°47'44" East 686.76 feet; thence South 57°36'40" East 226.45 feet;

thence South 42°59'12" East 670.07 feet to an angle point on the northeasterly boundary line of Lot 281 as shown on said Salt Marsh and Tidelands Map; thence, along the boundary of said Lot 281 the following courses: South 56°45'01" East 330.37 feet and South 33°14'59" West 200.22 feet; thence, leaving said boundary of Lot 281, South 56°45'01" East 799.41 feet to the most westerly corner of Lot 280 as shown on said Salt Marsh and Tidelands Map; thence along the boundary of said Lot 280 the following courses: North 33°14'59" East 200.22 feet, South 56°45'01" East 660.74 feet and South 33°14'59" West 200.22 feet; thence, leaving said boundary of Lot 280, South 56°45'01" East 799.41 feet to the most westerly corner of Lot 279 as shown on said Salt Marsh and Tidelands Map; thence along the boundary of said Lot 279 the following courses: North 33°14'59" East 200.22 feet, South 56°45'01" East 330.37 feet and South 39°06'39" East 660.74 feet to the most southerly corner of said Lot 279 also being a point on the southeasterly right of way line of Madrona Street as shown on said Salt Marsh and Tidelands Map; thence, leaving said boundary of the Sausalito Canal, along said southeasterly right of way line of Madrona Street, South 50°57'55" West 1828.44 feet to a point of intersection with the westerly right of way line of the Northwestern and Pacific Railroad; thence, leaving said right of way of Madrona Street, along said Northwestern and Pacific Railroad right of way, North 70°57'55" West 1768.30 feet; thence, leaving said Northwestern and Pacific Railroad right of way South 73°50'50" West 1230.84 feet to a point on the westerly right of way line of State Highway 101 said point also being the most northerly corner of Lot 5 as shown on the Map of Richardson Highlands Unit 1 filed in Book 16 of Maps at Page 32, Marin County Records; thence along the northerly boundary line of said Map of Richardson Highlands Unit 1 the following courses: South 51°32'30" West 108.83 feet, North 36°23'00" West 212.00 feet, South 83°42'10" West 741.84 feet, North 40°24' West 780.00 feet, North 68°37' West 478 feet, South 25°40' West 498.58 feet; South 38°27'30" East 361.76 feet and South 29°11'30" West 583.00 feet to the southwesterly corner of Lot 14 of said Richardson Highlands Unit 1 also being the most easterly corner of Lot 1 of Block 191 as shown on the Map of the Sausalito Land & Ferry Co., Rack 1 Pull 9, Marin County Records also as shown on that Record of Survey filed in Book 15 of Surveys at Page 43, Marin County Records; thence along the boundary lines of Lots 1, 2, 3, 4 and 6 of Block 190 of said Map of the Sausalito Land & Ferry Co. also as shown on said Record of Survey 15 OS 43, the following courses: South 71°48'00" East 321 feet, South 19°44'00' West 290 feet, South 5°47'40" East 1623.23 feet, South 60°23' West 295.59 feet and North 89°32' West 1321.27 feet to the common corner of Ranch "A", "E" and "F" as shown on said Tamalpais Land & Water Co. Map No. 3 filed in Book 1 of Maps at Page 104, Marin County Records; thence South 61°59' West 295.84 feet to the **Point of Beginning**.

See attached "MAP OF SOUTHERN MARIN FIRE PROTECTION DISTRICT" Sheet 1 of 4 and Sheet 2 of 4.

Containing approximately 3,422 acres.

SEE SHEET 2

# SOUTHERN MARIN FIRE PROTECTION DISTRICT PARCEL THREE (FORMERLY TAMALPAIS FIRE PROTECTION DISTRICT)

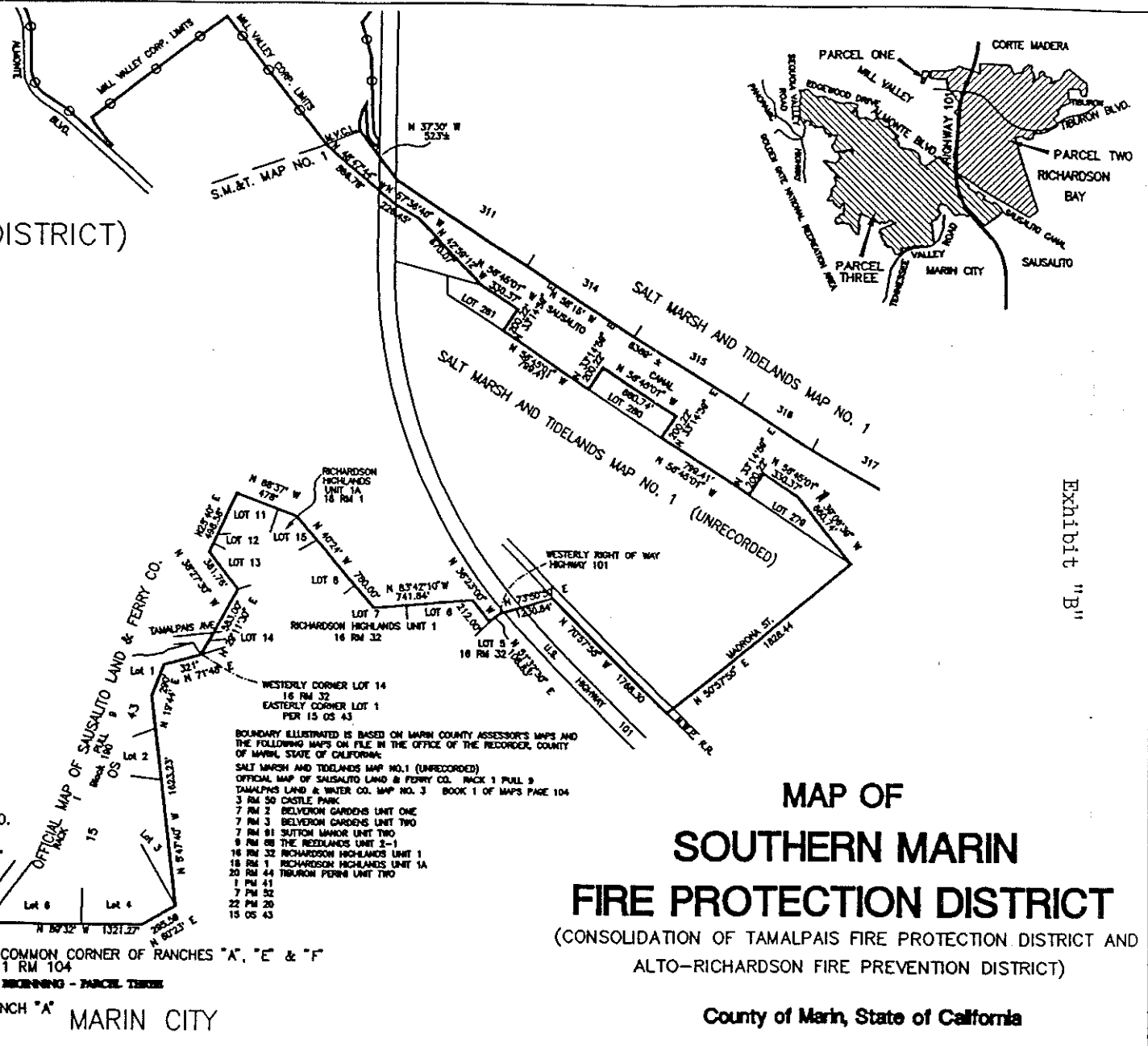
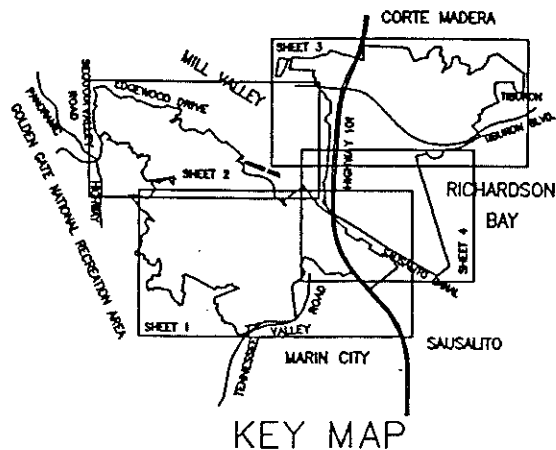
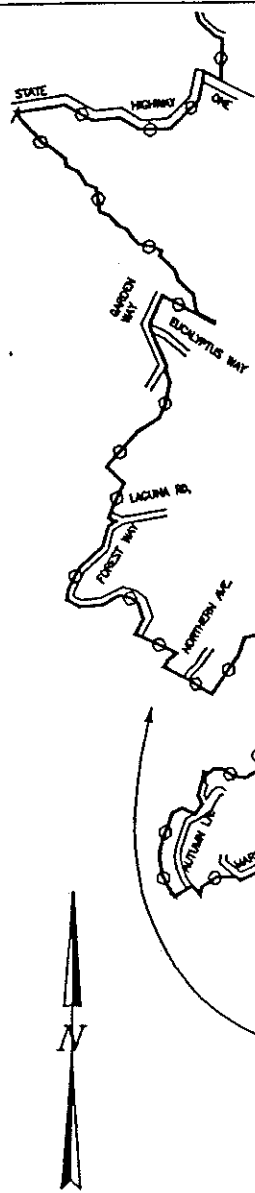

BOUNDARY ILLUSTRATED IS BASED ON MARIN COUNTY ASSESSOR'S MAPS AND THE FOLLOWING MAPS ON FILE IN THE OFFICE OF THE RECORDER, COUNTY OF MARIN, STATE OF CALIFORNIA:  
SALT MARSH AND TIDELANDS MAP NO. 1 (UNRECORDED)  
OFFICIAL MAP OF SAUSALITO LAND & FERRY CO. BOOK 1 PAGE 104  
TAMALPAIS LAND & WATER CO. MAP NO. 3 BOOK 1 OF MAPS PAGE 104  
3 RM 30 CASTLE PARK  
7 RM 2 BELVERON GARDENS UNIT ONE  
7 RM 3 BELVERON GARDENS UNIT TWO  
7 RM 81 SUTTON MANOR UNIT TWO  
8 RM 80 THE REDLANDS UNIT 3-1  
14 RM 32 RICHARDSON HIGHLANDS UNIT 1  
18 RM 1 RICHARDSON HIGHLANDS UNIT 1A  
20 RM 44 THURON PERIN UNIT TWO  
1 RM 41  
7 RM 52  
22 RM 20  
15 OS 43

## MAP OF SOUTHERN MARIN FIRE PROTECTION DISTRICT (CONSOLIDATION OF TAMALPAIS FIRE PROTECTION DISTRICT AND ALTO-RICHARDSON FIRE PREVENTION DISTRICT)

County of Marin, State of California

MAPPING NO. 3/99

FEBRUARY 1999



**I.L. SCHWARTZ ASSOCIATES, INC.**  
CIVIL ENGINEERING AND LAND SURVEYING

79 GALLI DRIVE NOVATO, CA 94949 (415)883-9200 FAX 883-2763

- LEGEND
- BOUNDARY OF THE SOUTHERN MARIN FIRE PROTECTION DISTRICT
  - BOUNDARY OF THE SOUTHERN MARIN FIRE PROTECTION DISTRICT CO-TERMINOUS WITH THE BOUNDARY OF THE GOLDEN GATE NATIONAL RECREATION AREA
  - BOUNDARY OF THE SOUTHERN MARIN FIRE PROTECTION DISTRICT CO-TERMINOUS WITH THE BOUNDARY OF THE CITY OF MILL VALLEY
  - BOUNDARY OF THE SOUTHERN MARIN FIRE PROTECTION DISTRICT CO-TERMINOUS WITH THE BOUNDARY OF THE TOWN OF CORTEZ MADERA
  - BOUNDARY OF THE SOUTHERN MARIN FIRE PROTECTION DISTRICT CO-TERMINOUS WITH THE BOUNDARY OF THE TOWN OF THURON

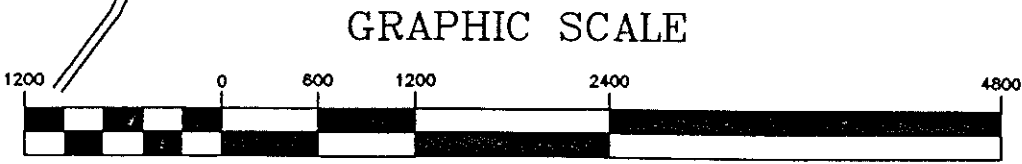

( IN FEET )  
1 inch = 1200 ft

Exhibit "B"

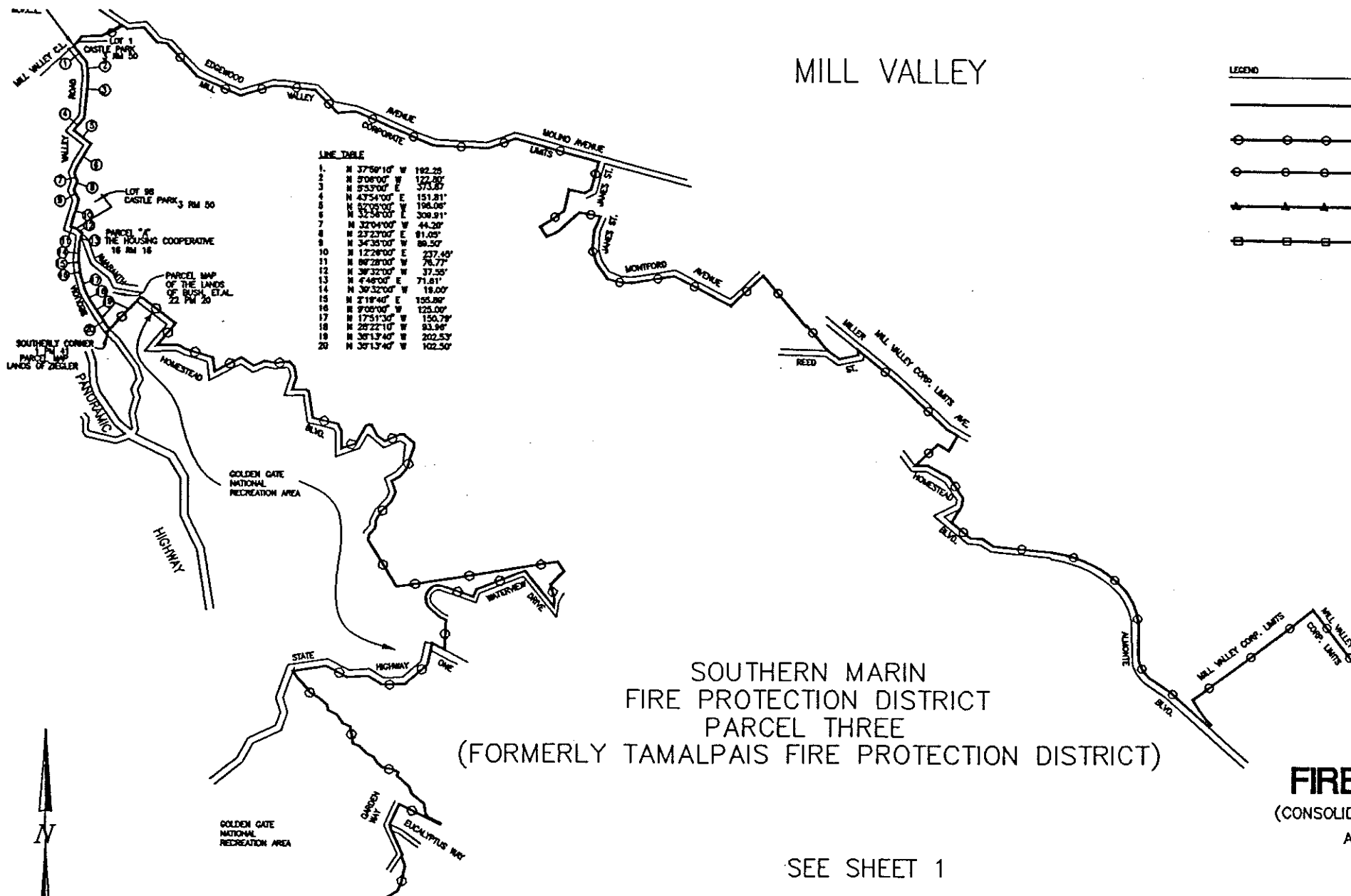

LINE TABLE

1	N 37°59'10" W	192.25
2	N 70°00' W	122.50
3	N 53°00' E	373.87
4	N 43°54'00" E	151.81
5	N 47°05'00" E	198.08
6	N 32°34'00" E	309.91
7	N 32°04'00" W	44.28
8	N 23°27'00" E	81.05
9	N 34°35'00" W	88.50
10	N 12°28'00" E	237.49
11	N 86°28'00" W	76.77
12	N 38°32'00" W	37.53
13	N 4°48'00" E	71.81
14	N 39°32'00" W	18.00
15	N 2°18'40" E	155.88
16	N 7°02'00" W	125.00
17	N 17°51'00" W	150.79
18	N 28°22'10" W	93.96
19	N 35°13'40" W	202.53
20	N 35°13'40" W	102.50

- LEGEND
- BOUNDARY OF THE SOUTHERN MARIN FIRE PROTECTION DISTRICT
  - BOUNDARY OF THE SOUTHERN MARIN FIRE PROTECTION DISTRICT CO-TERMINOUS WITH THE BOUNDARY OF THE GOLDEN GATE NATIONAL RECREATION AREA
  - BOUNDARY OF THE SOUTHERN MARIN FIRE PROTECTION DISTRICT CO-TERMINOUS WITH THE BOUNDARY OF THE CITY OF MILL VALLEY
  - ▲—▲ BOUNDARY OF THE SOUTHERN MARIN FIRE PROTECTION DISTRICT CO-TERMINOUS WITH THE BOUNDARY OF THE TOWN OF CORTI MADENA
  - BOUNDARY OF THE SOUTHERN MARIN FIRE PROTECTION DISTRICT CO-TERMINOUS WITH THE BOUNDARY OF THE TOWN OF TIBURON

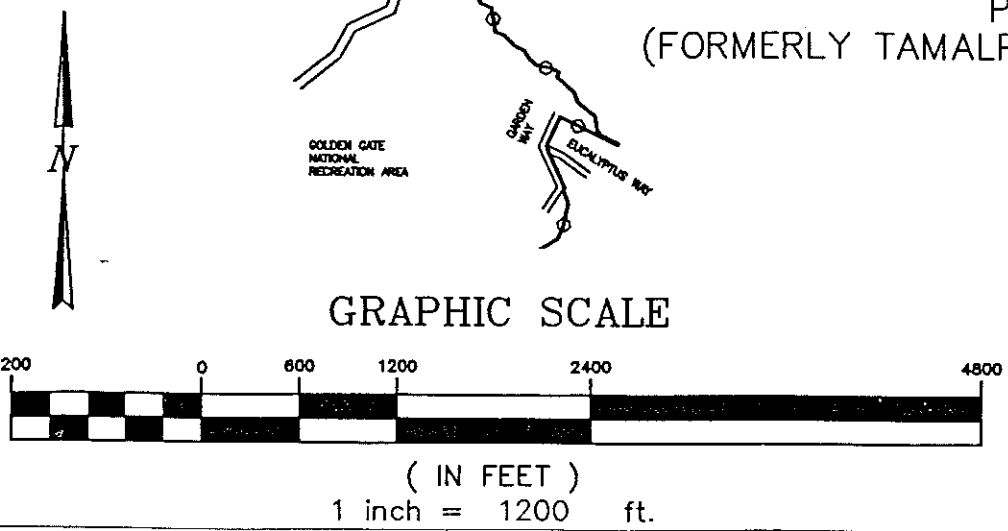

**MAP OF  
SOUTHERN MARIN  
FIRE PROTECTION DISTRICT**  
(CONSOLIDATION OF TAMALPAIS FIRE PROTECTION DISTRICT AND  
ALTO-RICHARDSON FIRE PREVENTION DISTRICT)

County of Marin, State of California

MAPPING NO. 3/99

FEBRUARY 1999

**LL. SCHWARTZ ASSOCIATES, INC.®**  
CIVIL ENGINEERING AND LAND SURVEYING

79 GALLI DRIVE NOVATO, CA 94949 (415)883-9200 FAX 883-2763

SCALE AS SHOWN

JOB NO. 6908

SHEET 2 OF 4

SEE SHEET 1

Exhibit "B"

MILL VALLEY

CORTE MADERA

SOUTHERN MARIN  
FIRE PROTECTION DISTRICT  
PARCEL TWO  
(FORMERLY ALTO-RICHARDSON BAY  
FIRE PREVENTION DISTRICT)

- LEGEND
- BOUNDARY OF THE SOUTHERN MARIN FIRE PROTECTION DISTRICT
  - BOUNDARY OF THE SOUTHERN MARIN FIRE PROTECTION DISTRICT CO-TERMINOUS WITH THE BOUNDARY OF THE GOLDEN GATE NATIONAL RECREATION AREA
  - BOUNDARY OF THE SOUTHERN MARIN FIRE PROTECTION DISTRICT CO-TERMINOUS WITH THE BOUNDARY OF THE CITY OF MILL VALLEY
  - ▲—▲ BOUNDARY OF THE SOUTHERN MARIN FIRE PROTECTION DISTRICT CO-TERMINOUS WITH THE BOUNDARY OF THE TOWN OF CORTE MADERA
  - BOUNDARY OF THE SOUTHERN MARIN FIRE PROTECTION DISTRICT CO-TERMINOUS WITH THE BOUNDARY OF THE TOWN OF TIBURON

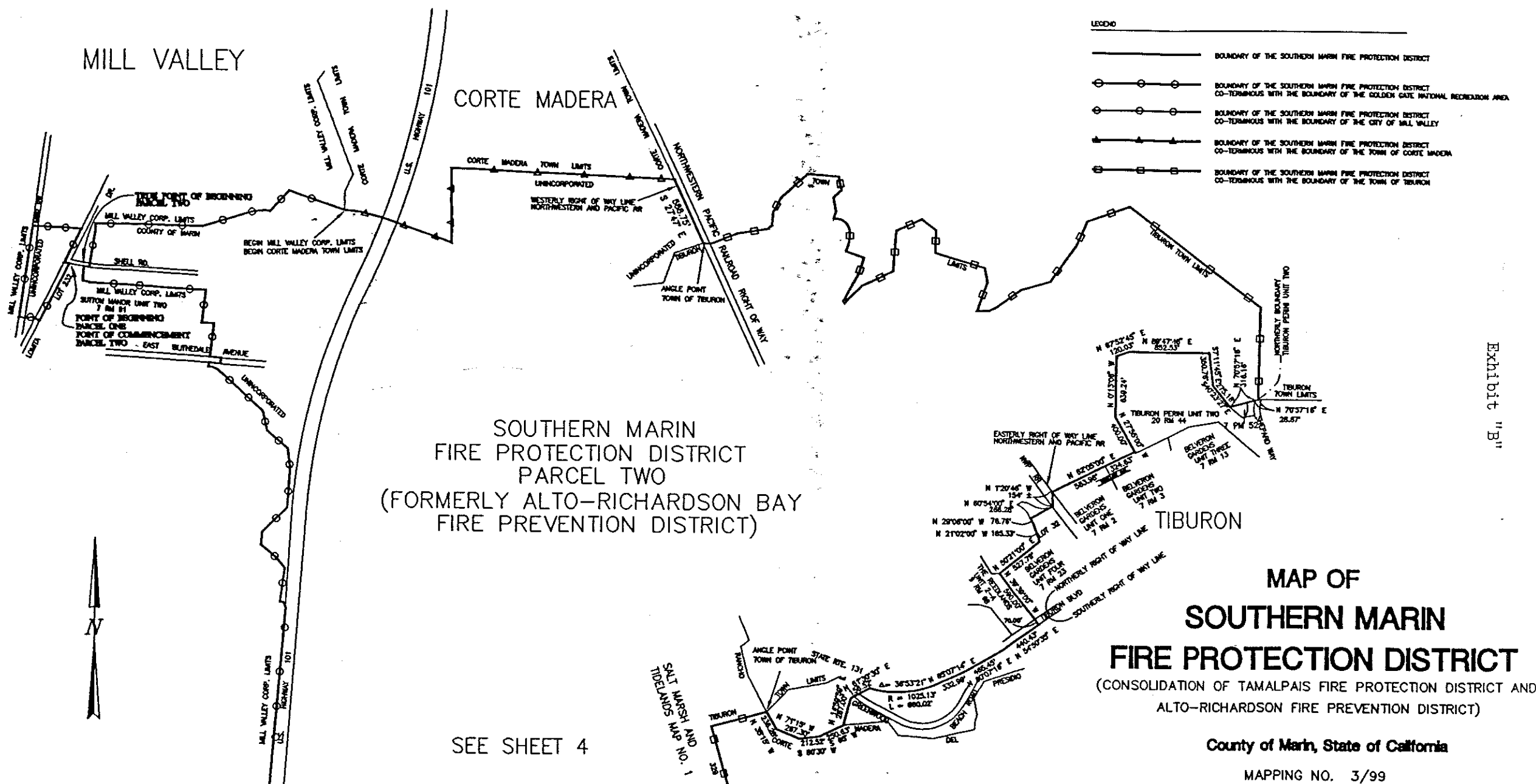

Exhibit "B"

MAP OF  
SOUTHERN MARIN  
FIRE PROTECTION DISTRICT  
(CONSOLIDATION OF TAMALPAIS FIRE PROTECTION DISTRICT AND  
ALTO-RICHARDSON FIRE PREVENTION DISTRICT)

County of Marin, State of California

MAPPING NO. 3/99

FEBRUARY 1999

**IL SCHWARTZ ASSOCIATES, INC.**  
CIVIL ENGINEERING AND LAND SURVEYING

79 GALLI DRIVE NOVATO, CA 94949 (415)883-9200 FAX 883-2763

SCALE AS SHOWN MAP NO. FOUR SHEET 3 OF 4

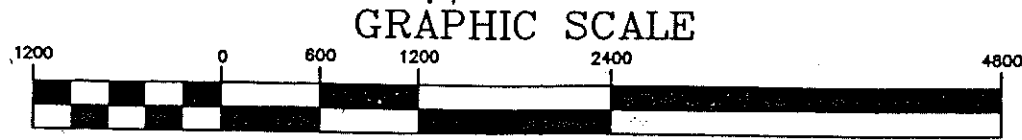

( IN FEET )  
1 inch = 1200 ft.

SEE SHEET 4

SEE SHEET 3

SOUTHERN MARIN  
FIRE PROTECTION DISTRICT  
PARCEL TWO  
(FORMERLY ALTO-RICHARDSON BAY  
FIRE PREVENTION DISTRICT)

RICHARDSON  
BAY

LEGEND

- BOUNDARY OF THE SOUTHERN MARIN FIRE PROTECTION DISTRICT
- BOUNDARY OF THE SOUTHERN MARIN FIRE PROTECTION DISTRICT CO-TERMINOUS WITH THE BOUNDARY OF THE GOLDEN GATE NATIONAL RECREATION AREA
- BOUNDARY OF THE SOUTHERN MARIN FIRE PROTECTION DISTRICT CO-TERMINOUS WITH THE BOUNDARY OF THE CITY OF MILL VALLEY
- ▲—▲ BOUNDARY OF THE SOUTHERN MARIN FIRE PROTECTION DISTRICT CO-TERMINOUS WITH THE BOUNDARY OF THE TOWN OF CORTE MADERA
- BOUNDARY OF THE SOUTHERN MARIN FIRE PROTECTION DISTRICT CO-TERMINOUS WITH THE BOUNDARY OF THE TOWN OF TIBURON

SEE SHEET 1

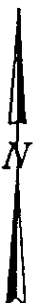
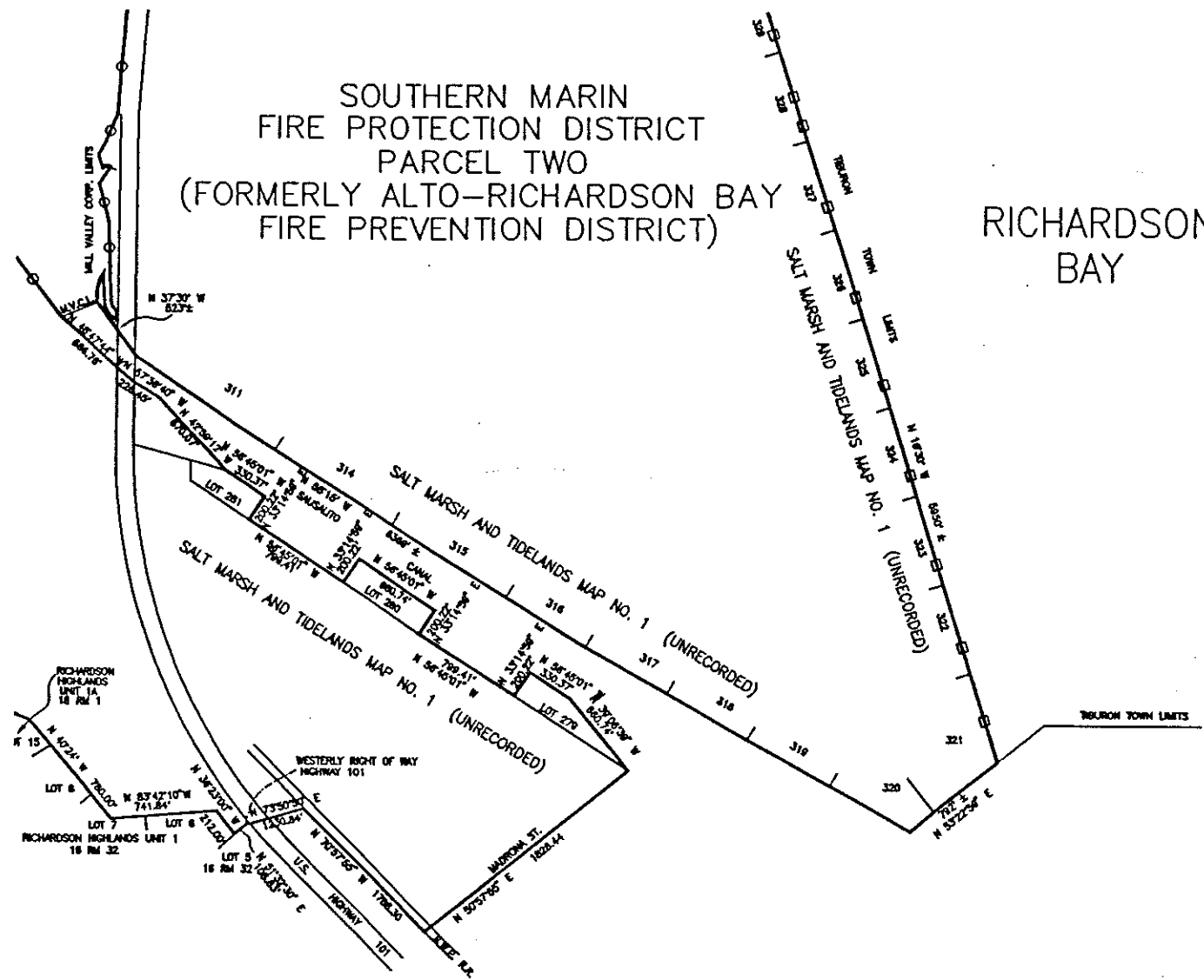

GRAPHIC SCALE



( IN FEET )  
1 inch = 1200 ft.

Exhibit "B"

MAP OF  
SOUTHERN MARIN  
FIRE PROTECTION DISTRICT  
(CONSOLIDATION OF TAMALPAIS FIRE PROTECTION DISTRICT AND  
ALTO-RICHARDSON FIRE PREVENTION DISTRICT)

County of Marin, State of California

MAPPING NO. 3/99

FEBRUARY 1999



**LL. SCHWARTZ ASSOCIATES, INC.®**  
CIVIL ENGINEERING AND LAND SURVEYING

79 GALLI DRIVE NOVATO, CA 94949 (415)883-9200 FAX 883-2763

SCALE AS SHOWN

JOB NO. 6908

SHEET 4 OF 4