

LOCAL AGENCY FORMATION COMMISSION OF THE COUNTY OF MARIN

RESOLUTION NO. 68-28

RESOLUTION APPROVING THE ANNEXATION OF  
TERRITORY TO SANITARY DISTRICT NO. 6:

MC CLAY ROAD ANNEX. 1968-8

WHEREAS, Sanitary District No. 6 of Marin County Resolution No. 1023, a resolution of application to annex certain territory, has been filed with the Executive Officer; and

WHEREAS, at the time and in the form and manner provided by law, the Executive Officer has given notice of a public hearing by this Commission on said resolution; and

WHEREAS, the public hearing by this Commission was held upon the day and at the time specified in said notice of public hearing.

NOW, THEREFORE, the Local Agency Formation Commission of the County of Marin does hereby resolve, determine, and order as follows:

1. Resolution No. 1023 of Sanitary District No. 6 is approved subject to the terms and conditions contained therein and on condition that proceedings for annexation of the same territory to the City of Novato are completed on or before June 2, 1969.
2. The territory proposed for annexation shall be designated McClay Road Annex. 1968-8 and is uninhabited.
3. Sanitary District No. 6 shall be the conducting district for further proceedings to annex this territory and the Board of Directors of that district is directed to initiate annexation proceedings in compliance with this resolution, within the terms provided by law for the initiation of such proceedings, following receipt of certification from the City of Novato indication completion of annexation of said property to the City on or before June 2, 1969.
4. Sanitary District No. 6 may initiate proceedings without notice of hearing and without election.

5. The resolution of the conducting district ordering such annexation shall provide the annexation shall be subject to the same terms and conditions as are contained in the resolution of application (Resolution No. 1023) of Sanitary District No. 6 and as are contained herein.

PASSED AND ADOPTED by the Marin County Local Agency Formation Commission on this 5th day of December, 1968 by the following vote:

AYES: Commissioners Jan Paul Dyk, Peter H. Behr, Neil R. Brixon, Thomas T. Storer, and Hugh G. Marchant

NOES: None

ABSENT: None

  
H. G. MARCHANT, Chairman

ATTEST:

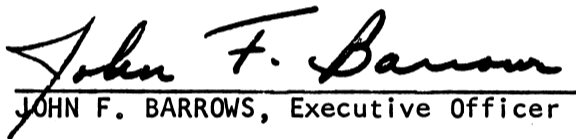
  
JOHN F. BARROWS, Executive Officer

SANITARY DISTRICT NO. 6 OF MARIN COUNTY

McCLAY ROAD ANNEX 1968-8

EXHIBIT "A"

BEGINNING at a point on the existing boundary of Sanitary District No. 6 of Marin County, said point being on the Northwesterly line of McClay Road at its intersection with the Southwesterly line of Lot 125 as said Lot and Road are shown upon that certain map entitled "Map of Subdivisions 'A' and 'B' of the Novato Ranch, Marin County, California.", filed November 18, 1909 in Book 3 of maps at Page 36, Marin County Records; thence leaving said Northwesterly line of McClay Road and running along said Sanitary District boundary and along said Southwesterly line of Lot 125 North  $60^{\circ} 45'$  West 315.0 feet; thence along the Northwesterly line of said Lot 125 North  $29^{\circ} 15'$  East 132.0 feet; thence leaving said Sanitary District boundary and said Northwesterly line of Lot 125 South  $60^{\circ} 45'$  East 315.0 feet to said Northwesterly line of McClay Road; thence running along said Northwesterly line of McClay Road South  $29^{\circ} 15'$  West 132.0 feet to the point of beginning.

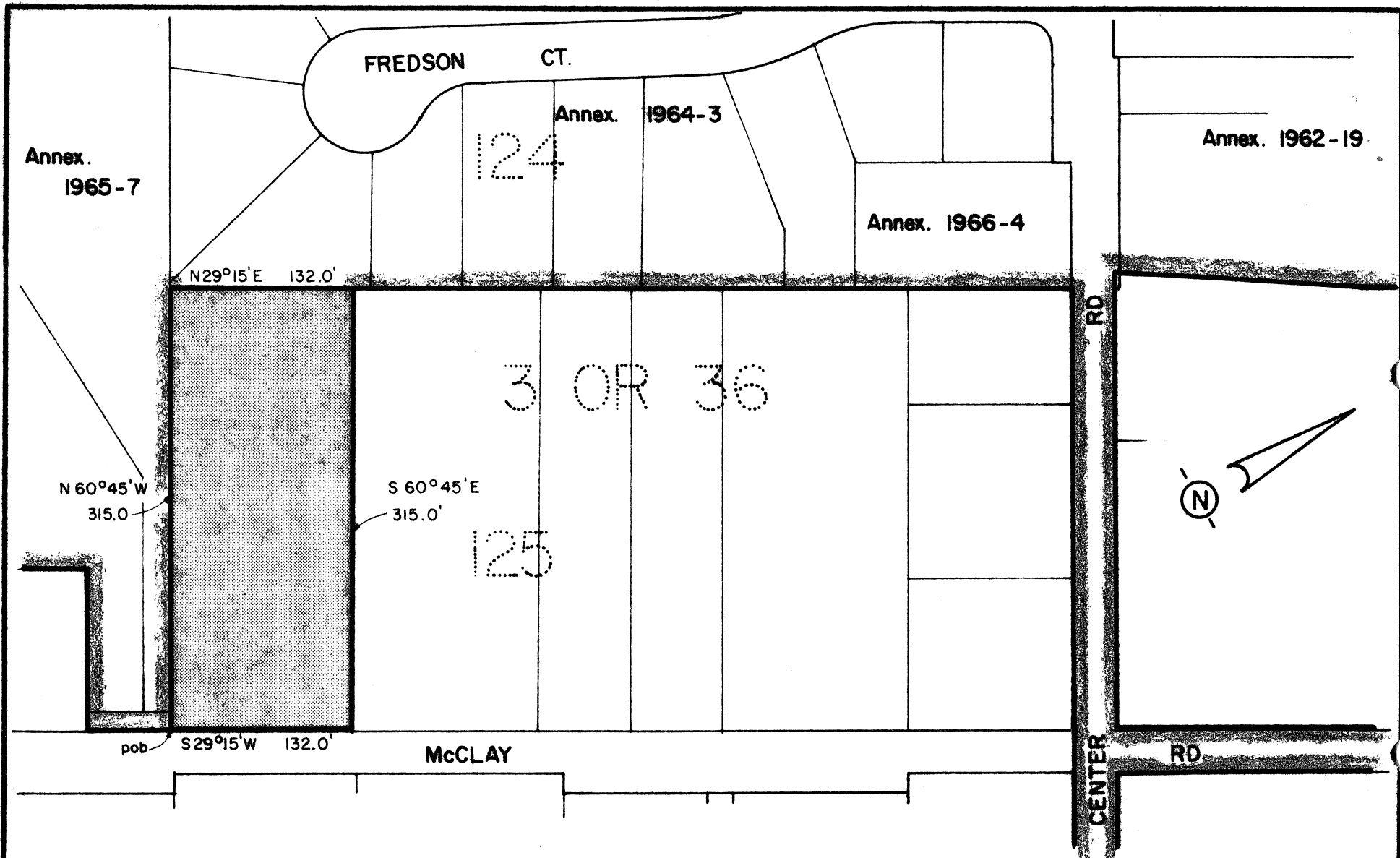

Annex.  
1965-7

FREDSON CT.

Annex. 1964-3

124

Annex. 1962-19

Annex. 1966-4

N 29° 15' E 132.0'

N 60° 45' W  
315.0'

S 60° 45' E  
315.0'

3 OR 36

125

pob S 29° 15' W 132.0'

McCLAY

RD  
CENTER  
RD



KEY:

- EXISTING DISTRICT BOUNDARY
- PROPOSED DISTRICT BOUNDARY

<b>NOVATO SANITARY DISTRICT</b>		
SANITARY DISTRICT NO. 6		
MARIN COUNTY		CALIFORNIA
SCALE: 1" = 100	APPROVED BY:	DRAWN BY RLB
DATE: 10-10-68	Manager/Engineer	BLB
<b>McCLAY ROAD ANNEX. 1968-8</b>		
		DRAWING NUMBER