

LOCAL AGENCY FORMATION COMMISSION OF THE COUNTY OF MARIN

RESOLUTION NO. 66-34

RESOLUTION APPROVING THE ANNEXATION OF TERRITORY TO

SANITARY DISTRICT NO. 6:

LADD ANNEXATION (1966-11)

WHEREAS, a resolution of application has been filed, together with evidence of written consent of all owners of property within the proposed annexation; and

WHEREAS, the Commission has found the territory to be annexed to be uninhabited; and

WHEREAS, the Sanitary District No. 6 has not requested the Commission to hold a noticed public hearing in accordance with Government Code Section 56261.

NOW, THEREFORE, BE IT RESOLVED by the Marin County Local Agency Formation Commission, in accordance with the District Reorganization Act of 1965, that it does hereby approve the annexation of territory known as Ladd Annexation (1966-11) to Sanitary District No. 6 with the following determinations:

1. Sanitary District No. 6 shall be the conducting District for further proceedings to annex this territory and the Board of Directors of that District is directed to initiate annexation proceedings in compliance with this resolution. Such proceedings may be without notice of hearing and without election.

2. The territory proposed for annexation shall be designated as Ladd Annexation (1966-11).

BE IT FURTHER RESOLVED, this approval is subject to the condition that the persons required by law shall file a legally sufficient petition with the City of Novato requesting annexation of the parcel in question to said city, and that persons executing this petition for annexation to said

SANITARY DISTRICT NO. 6 OF MARIN COUNTY



LADD ANNEX 1966-11

EXHIBIT "A"

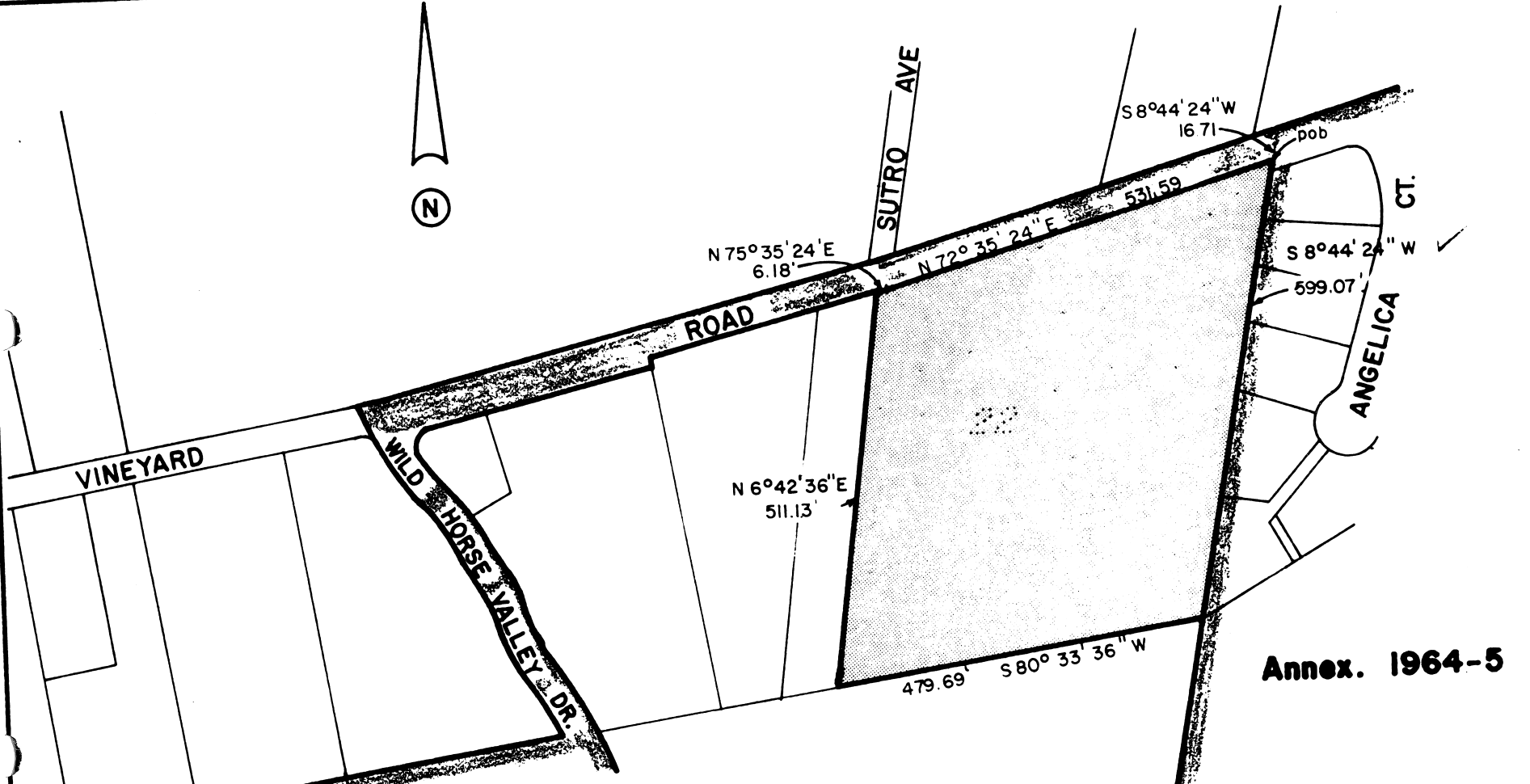
BEGINNING at a point on the existing boundary of Sanitary District No. 6 of Marin County, said point being on the Southerly line of Vineyard Road at its intersection with the Easterly line of Lot 22, distant South $8^{\circ} 44' 24''$ West 16.71 feet from the North-easterly corner of said Lot 22 as said Lot and Road are shown upon that certain map entitled "Amended Map No. 1 of Subdivision E of the Novato Ranch, Marin County, Calif.", filed July 6, 1910 in Book 3 of Maps at Page 54, Marin County Records; running thence from said point of beginning along said Sanitary District boundary and along said Easterly line of Lot 22 South $8^{\circ} 44' 24''$ West 599.07 feet to the Southeasterly corner of said Lot 22; thence leaving said Sanitary District boundary and running along the Southerly line of said Lot 22 South $80^{\circ} 33' 36''$ West 479.69 feet to the Southwesterly corner of said Lot 22; running thence along the Westerly line of said Lot 22 North $6^{\circ} 42' 36''$ East 511.13 feet to a point on said Southerly line of Vineyard Road and on said Sanitary District boundary; running thence along said Sanitary District boundary and along said Southerly line of Vineyard Road North $75^{\circ} 35' 24''$ East 6.18 feet; thence North $72^{\circ} 35' 24''$ East 531.59 feet to the point of beginning.



Annex. 1964-7

KEY:  Existing District Boundary
 Proposed District Boundary

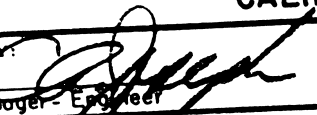
NOVATO SANITARY DISTRICT (Sanitary District No. 6)		CALIFORNIA	
MARIN COUNTY			
SCALE: 1" = 200'	APPROVED BY: 	DRAWN BY RLB	
DATE: 8-8-66	Manager - Engineer	REVISED	
LADD ANNEX. 1966-11			
		DRAWING NUMBER	