

LOCAL AGENCY FORMATION COMMISSION OF THE COUNTY OF MARIN

RESOLUTION NO. 73-20

RESOLUTION APPROVING THE ANNEXATION OF TERRITORY TO  
SANITARY DISTRICT NO. 6  
TAMALPAIS AVENUE ANNEXATION 1973-8

WHEREAS, a resolution of application No. 1401 has been filed by \_\_\_\_\_  
Sanitary District No. 6, together with evidence of written consent of  
all owners of property within the proposed annexation; and

WHEREAS, the Commission has found the territory to be annexed to be uninhabited;  
and

WHEREAS, the Sanitary District No. 6 has not requested the  
Commission to hold a noticed public hearing in accordance with Government Code Section  
56261.

NOW, THEREFORE, BE IT RESOLVED by the Marin County Local Agency Formation  
Commission, in accordance with the District Reorganization Act of 1965, that it does  
hereby approve the annexation of territory known as Tamalpais Avenue Annexation 1973-8  
to Sanitary District No. 6 with the following determinations:

1. Sanitary District No. 6 shall be the conducting  
District for further proceedings to annex this territory and the Board of Directors  
of that District is directed to initiate annexation proceedings in compliance with this  
resolution and the resolution of application. Such proceedings may be without notice,  
without hearing, without election, and if an election is held, it shall be only in the  
territory to be annexed.

2. The territory proposed for annexation shall be designated as Tamalpais  
Avenue Annexation 1973-8.

PASSED AND ADOPTED by the Marin County Local Agency Formation Commission  
on this 12th day of September, 1973, by the following vote:

AYES: Commissioners Arrigoni, Baptiste, Jones, Marchant

NOES: None

ABSENT: Commissioner Mulryan

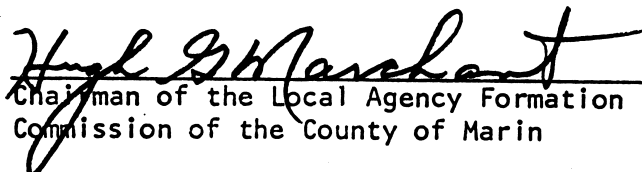
  
Chairman of the Local Agency Formation  
Commission of the County of Marin

ATTEST:

  
Executive Officer

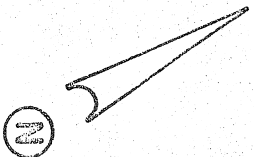

NOVATO BLVD.

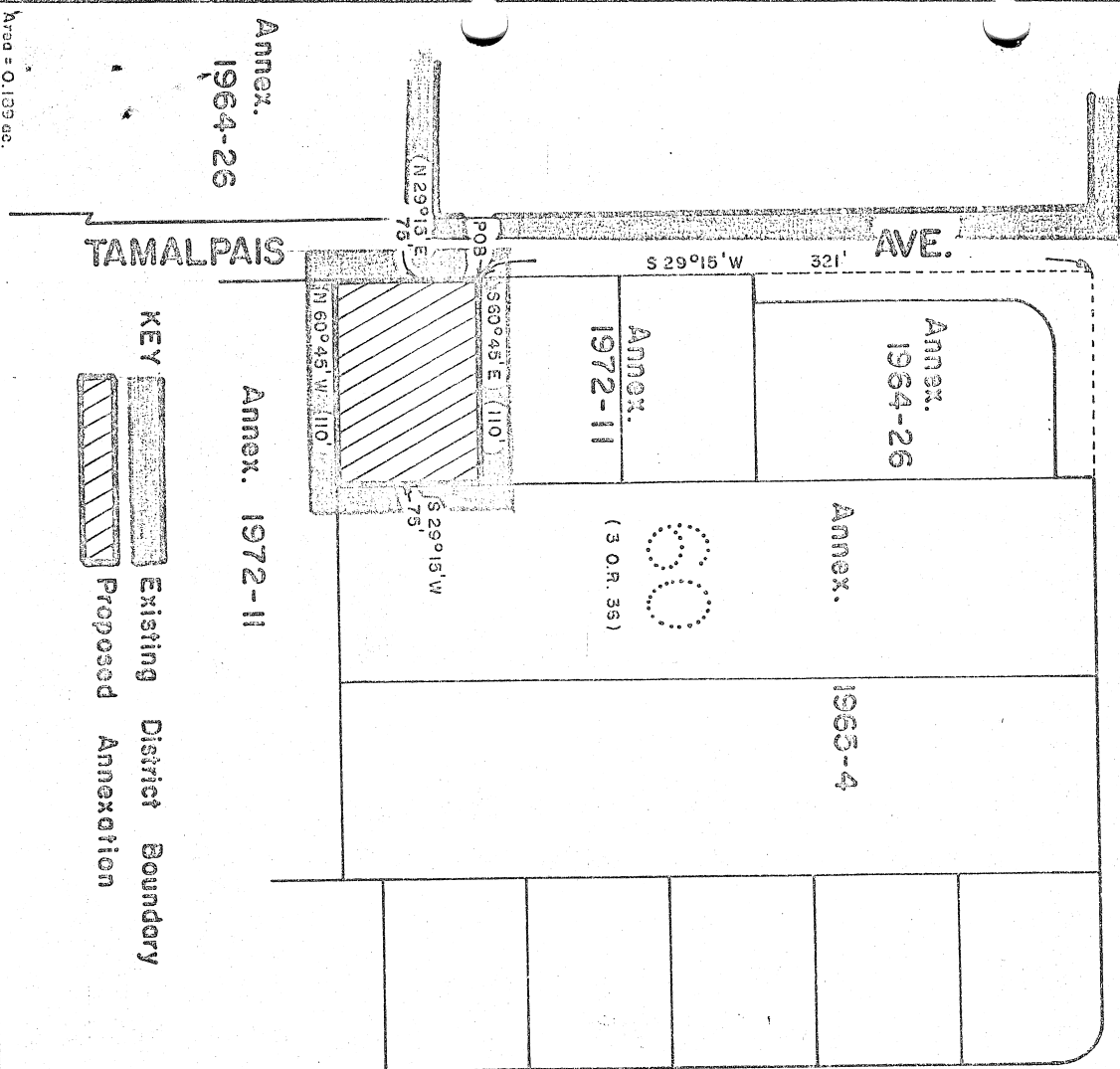

BOULEVARD TERRACE

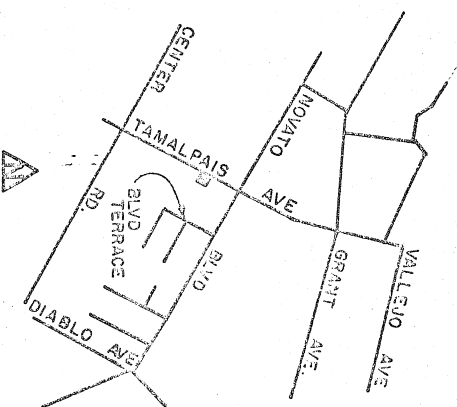

LOCATION MAP

KEY

Existing District Boundary

Proposed Annexation

Annex. 1964-26

Annex. 1972-11

Annex. 1964-26

Annex. 1963-4

Annex. 1972-11

(3 O.R. 351)

NOVATO SANITARY DISTRICT  
 SANITARY DISTRICT NO 6  
 MARIN COUNTY  
 CALIFORNIA

SCALE: 1" = 100'  
 DATE: 7-2-75

APPROVED BY: *[Signature]*  
 Member of Engineer

DRAWN BY: RLS  
 CHK'D BY: *[Signature]*

TAMALPAIS AVE ANNEX: 1973-8

DRAWING NUMBER

SANITARY DISTRICT NO. 6 OF MARIN COUNTY

TAMALPAIS AVENUE ANNEXATION 1973-8

EXHIBIT "A"

BEGINNING at a point on the existing boundary of Sanitary District No. 6 of Marin County, said point being on the southeasterly line of Tamalpais Avenue distant thereon South  $29^{\circ} 15'$  West 321 feet from its intersection with the southwesterly line of Novato Boulevard (County Road) as said Avenue and Boulevard are shown upon that certain map entitled "Map of Subdivisions 'A' and 'B' of the Novato Ranch, Marin County, California", filed November 18, 1909 in Book 3 of Maps at Page 36, Marin County Records; thence leaving said southeasterly line of Tamalpais Avenue and running along said Sanitary District boundary South  $60^{\circ} 45'$  East 110 feet; thence South  $29^{\circ} 15'$  West 75 feet; thence North  $60^{\circ} 45'$  West 110 feet to a point on said southeasterly line of Tamalpais Avenue; thence running along said southeasterly line North  $29^{\circ} 15'$  East 75 feet to the point of beginning.

THESE DOCUMENTS CONTAIN INFORMATION OF A CONFIDENTIAL NATURE  
AND ARE TO BE KEPT SECRET AND NOT DISCLOSED TO ANY OTHER  
PERSON OR ORGANIZATION WITHOUT THE EXPRESS WRITTEN  
AUTHORIZATION OF THE OFFICIAL TO WHOM THEY ARE  
ORIGINALLY ADDRESSED. ANY UNAUTHORIZED DISCLOSURE  
OR USE OF THIS INFORMATION IS PROHIBITED AND  
CONSIDERED A VIOLATION OF FEDERAL LAWS.  
REPRODUCTION OF THIS DOCUMENT IS PROHIBITED  
WITHOUT THE EXPRESS WRITTEN PERMISSION OF THE  
OFFICIAL TO WHOM IT IS ADDRESSED.

CONFIDENTIAL

CLASSIFICATION AUTHORITY: 1.1.1.1  
DECLASSIFICATION AUTHORITY: 1.1.1.1