

LOCAL AGENCY FORMATION COMMISSION OF THE COUNTY OF MARIN

RESOLUTION NO. 70-31

RESOLUTION APPROVING THE ANNEXATION OF TERRITORY TO
THE CITY OF MILL VALLEY

REDWOOD CAMP ANNEXATION, PART VI

WHEREAS, application from the City of Mill Valley in Marin County has been filed with the Executive Officer of this Commission; and

WHEREAS, at the time and in the form and manner provided by law, the Executive Officer has given notice of a public hearing by this Commission upon said application; and

WHEREAS, the public hearing by this Commission was held upon the date and at the time specified in said notice of public hearing.

NOW, THEREFORE, the Local Agency Formation Commission of the County of Marin does hereby resolve, determine, and order as follows:

1. The City of Mill Valley application for annexation is approved.
2. The territory proposed for annexation shall be designated as Redwood Camp Annexation, Part VI and is uninhabited.
3. The City of Mill Valley shall be the conducting body for further proceedings to annex this territory and the City Council of Mill Valley is directed to conduct proceedings in compliance with this resolution and the letter of application.

PASSED AND ADOPTED by the Marin County Local Agency Formation Commission on this 5th day of August, 1970, by the following vote:

AYES: Commissioners Baar, Womack, Marchant

NOES: Commissioners Arrigoni, Jones

ABSENT: None

ATTEST:

John F. Barrow
Executive Officer

Hugh G. Marchant
Chairman of the Local Agency Formation
Commission of the County of Marin

ALA & STRANDGAARD
CIVIL ENGINEERS

BY RAW DATE 6/17/70 SUBJECT City of Mill Valley SHEET NO. 2 OF 2
CHKD. BY _____ DATE _____ "Redwood Camp Annexation" Part VI JOB NO. 7001-15

Beginning at a point on the Corporate Limits line of the City of Mill Valley, said point also lying on the Easterly line of Lot 9 of "Redwood Camp Subdivision" as shown on Record Map Book 2 at page 113, Marin County Records, said point of beginning being distant South 10° 48' East, 15.91 feet from the Northwesterly corner of Lot 11 of said Subdivision, Map above referred to; thence from said point of beginning, along the existing Corporate Limit and the Easterly line of said Lot 9, North 10° 48' West, 44.10 feet to a point being distant South 10° 48' East, 10.00 feet from the Northeast corner of said Lot 9, Map above referred to; thence leaving said Corporate Limit line and running Southwesterly along the Northerly line of the lands now or formerly of DEVENDORF, to the Easterly line of Edgewood Avenue, said point being distant North 22° 07' West, 21.58 feet from the Northwest corner of Lot 9, Map above referred to; running thence along the Easterly line of said Avenue, South 22° 07' East, 79.16 feet to the Southwest corner of said Lot 9, Map above referred to; thence continuing along the line of said Avenue to the Westerly and Southerly line of Lot 10 of "Redwood Camp Subdivision," which is the lands now or formerly of ESTESS, South 6° 01' East, 63.48 feet; thence South 76° 29' East, 23.34 feet; thence along the Northerly line of said Avenue North 69° 49' East, 96.94 feet to the Southeast corner of said Lot 10, Map above referred to; thence leaving said corner and said line of Edgewood Avenue and running along the Easterly line of said Lot 10 North 10° 48' West, 98.67 feet to the point of beginning.

ALA & STRANDGAARD
CIVIL ENGINEERS

BY R. Walling DATE 6-17-70
CHKD. BY _____ DATE _____

SUBJECT City of Mill Valley
"Redwood Camp Annexation" Part VI

SHEET NO. 1 OF 2
JOB NO. 7001-15

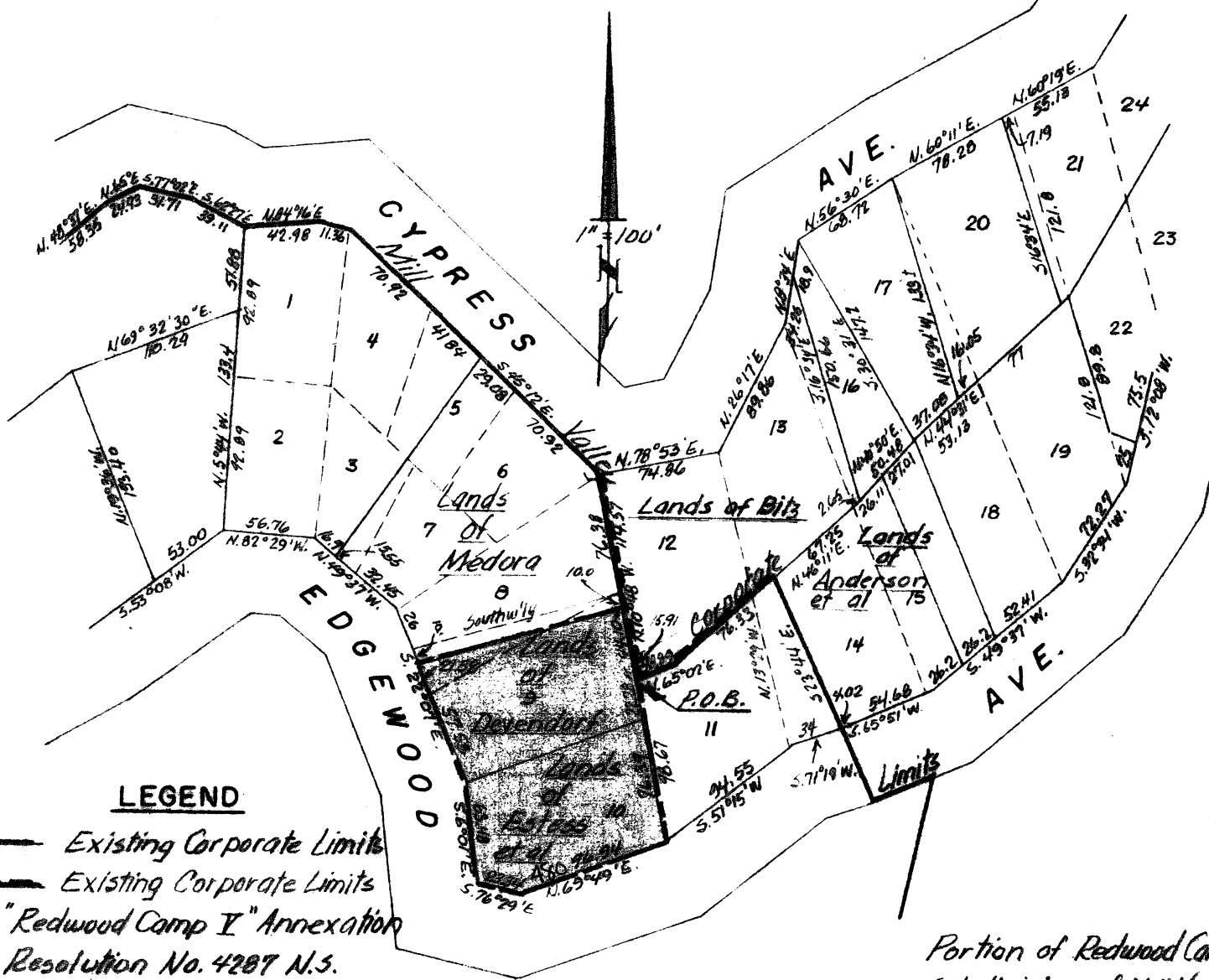

LEGEND

Existing Corporate Limits

Existing Corporate Limits

"Redwood Camp V" Annexation
Resolution No. 4287 N.S.

New Corporate Limits

"Redwood Camp VI" Annexation

Portion of Redwood Camp
Subdivision of Mill Valley,
Heights, Calif.

Map Book 2, Page 11.

PLAT OF
REDWOOD CAMP ANNEXATION, PART VI
TO THE CITY OF MILL VALLEY

Area of Annexation = 0.39 Ac. ±