

LOCAL AGENCY FORMATION COMMISSION OF THE COUNTY OF MARIN

RESOLUTION NO. 71-18

RESOLUTION APPROVING THE EXCLUSION OF TERRITORY FROM
THE ALMONTE SANITARY DISTRICT

MILLER AVENUE DETACHMENT

WHEREAS, Resolution No. 4388 of the City of Mill Valley applying for detachment of certain territory from Almonte Sanitary District has been filed with the Executive Officer of this Commission; and

WHEREAS, at the time and in the form and manner provided by law, the Executive Officer has given notice of a public hearing by this Commission upon said resolution; and

WHEREAS, the public hearing by this Commission was held upon the date and at the time specified in said notice of public hearing.

NOW, THEREFORE, the Local Agency Formation Commission of the County of Marin does hereby resolve, determine and order as follows:

1. The City of Mill Valley Resolution No. 4388 for detachment of territory from Almonte Sanitary District is approved.
2. The territory proposed for exclusion shall be designated as Miller Avenue Detachment and is uninhabited.
3. The Almonte Sanitary District shall be the conducting district for further proceedings to detach this territory and the Board of Directors of the Almonte Sanitary District is directed to conduct proceedings in compliance with this resolution and Resolution No. 4388 of the City of Mill Valley.

PASSED AND ADOPTED by the Marin County Local Agency Formation Commission on this 12th day of May, 1971, by the following vote:

AYES: Commissioners Dyk, Baptiste, Jones, Womack, Baar

NOES: None

ABSENT: None



Chairman Pro Tem of the Local Agency Formation
Commission of the County of Marin

ATTEST:



Executive Officer

CIVIL ENGINEERS

BY J.C.S. DATE 6/17/68 SUBJECT Description of that portion of Almonte Sanitary District that lies within the High School-Tidelands Annexation, and which is to be de-annexed from Almonte Sanitary District SHEET NO. 1 OF 1
 CHKD. BY DATE JOB NO.

BEGINNING at a point on the Southwesterly line of the Saucelito Canal in Richardson Bay, Marin County, California, said point of beginning being the Northerly corner of Tide Lands Lot 286; thence along the Northwesterly line of said Tide Lands Lot 286, South 52° 30' West, 1,235.51 feet, to the Westerly line of the Northwestern Pacific Railroad Company's right of way; thence along said Westerly line on a curve to the right, previous course not tangent, the center of said curve bearing North 60° 57' 31" East, 1,303.50 feet, through a central angle of about 21° 50', an approximate distance of 496.72 feet to the end of said curve; thence continuing along said Westerly line, North 7° 28' West, 1,220 feet, more or less, to a point which bears South 82° 55' West, 60 feet and North 7° 28' West, 279.99 feet from the point of intersection of the Northwesterly line of Tide Lands Lot 288 with the Easterly line of said railroad right of way; thence North 82° 55' East, 60 feet; South 77° 05' East, 660 feet, more or less, to the Southwesterly line of the Saucelito Canal; thence following said Southwesterly line, North 37° 30' West, 70 feet, more or less, to Station 159+10.86 chains on Allardt's Ordinary High Tide Line; thence leaving said Southwesterly line, North 5° 30' East, 193.55 feet to the centerline of the 264 feet wide canal; thence following said centerline, South 37° 30' East, 2,450 feet, more or less, to a point on the line of the right of way for U. S. Highway 101; thence leaving said centerline and following said line of right of way South 77° 37' 10" West, 144.27 feet, to the Southwesterly line of the Saucelito Canal; thence North 37° 30' West, 1,192.82 feet along said Southwesterly line to the point of beginning.

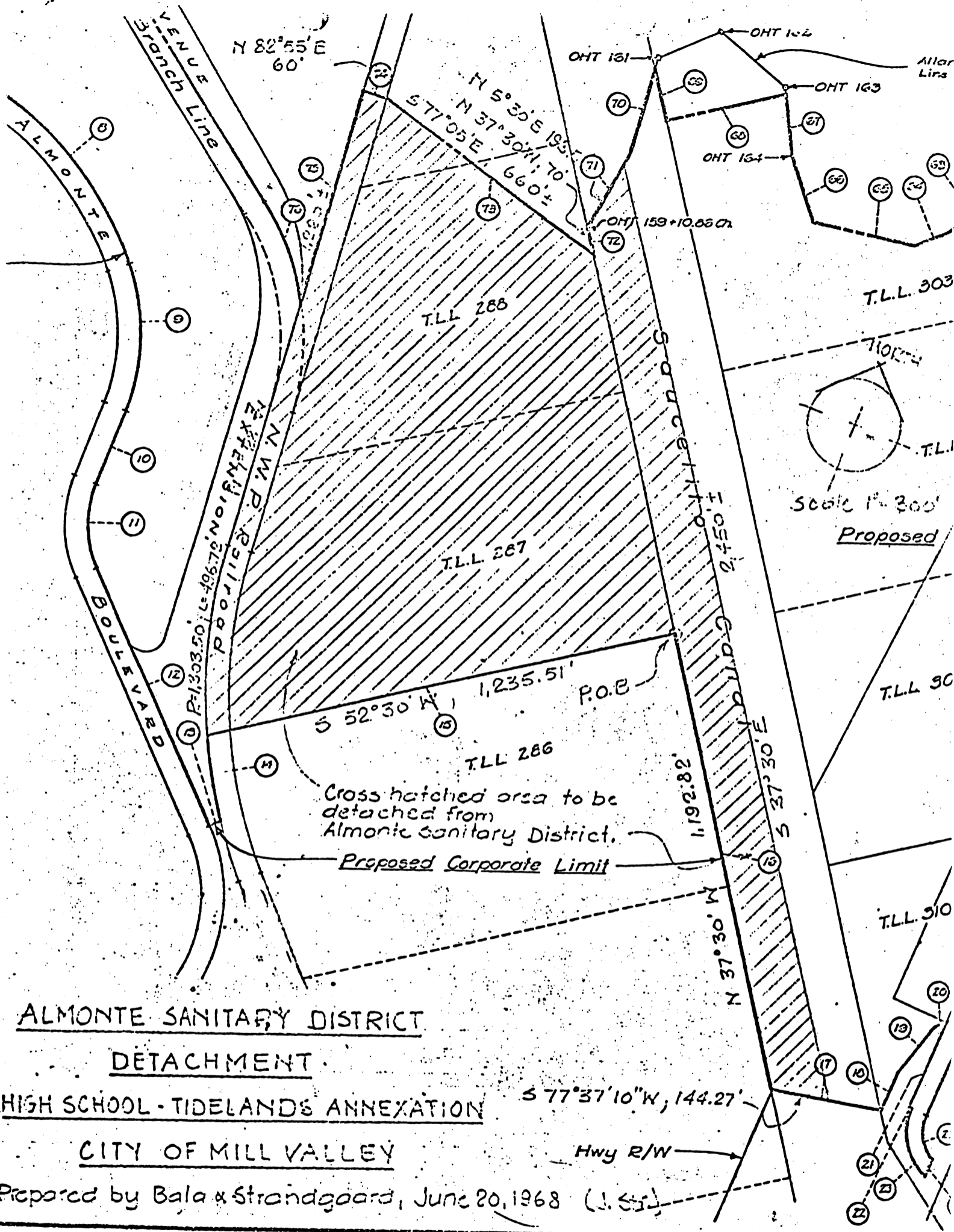
Exhibit "A" to
 City of Mill Valley
 Resolution No. ~~1000~~
~~dated June 3, 1968~~



ALMONTE SANITARY DISTRICT
DETACHMENT

HIGH SCHOOL - TIDELANDS ANNEXATION
CITY OF MILL VALLEY

Prepared by Bala & Strandgaard, June 20, 1968 (J.S.)

Exhibit "A"