

LOCAL AGENCY FORMATION COMMISSION OF THE COUNTY OF MARIN

RESOLUTION NO. 68-8

RESOLUTION APPROVING THE ANNEXATION OF TERRITORY TO

SANITARY DISTRICT NO. 5:

MC QUISTON ANNEXATION (1967-2)

WHEREAS, a resolution of application No. 67-8 has been filed by Sanitary District No. 5 of the County of Marin together with evidence of written consent of all owners of property within the proposed annexation; and

WHEREAS, the Commission has found the territory to be annexed to be uninhabited; and

WHEREAS, the Sanitary District No. 5 of the County of Marin has not requested the Commission to hold a noticed public hearing in accordance with Government Code Section 56261.

NOW, THEREFORE, BE IT RESOLVED by the Marin County Local Agency Formation Commission, in accordance with the District Reorganization Act of 1965, that it does hereby approve the annexation of territory known as McQuiston Annexation (1967-2) to Sanitary District No. 5 of the County of Marin with the following determinations:

1. Sanitary District No. 5 of the County of Marin shall be the conducting District for further proceedings to annex this territory and the Board of Directors of that District is directed to initiate annexation proceedings in compliance with this resolution and the resolution of application. Such proceedings may be without notice of hearing and without election.

2. The territory proposed for annexation shall be designated as McQuiston Annexation (1967-2).

PASSED AND ADOPTED by the Marin County Local Agency Formation Commission on this 7th day of March, 1968 by the following vote:

AYES: COMMISSIONERS Peter H. Behr, Jan Paul Dyk, H. G. Marchant, Thomas T. Storer and J. Wayne Womack.

NOES: None.

ABSENT: None.

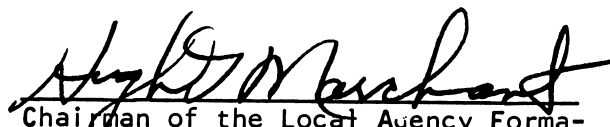
Chairman of the Local Agency Formation Commission of the County of Marin

ATTEST:

Executive Officer

ANNEXATION 67-2

DESCRIPTION:

THAT certain real property situate in the County of Marin, State of California, described as follows:

BEGINNING at a point on the Northwesterly line of Mar East Street which is distant South $72^{\circ} 24'$ West 128.35 feet from a granite monument set on the Mount Diablo Base Line at a point distant thereon 1083.72 feet from the corner common to Sections 5 and 6, Township 1 South, Range 5 West; thence along said line of Mar East Street, South $57^{\circ} 02'$ West 103 feet; thence leaving said line, North $36^{\circ} 22'$ West 92.08 feet to the Southeasterly line of Paradise Drive; thence along last mentioned line, Northeasterly on a curve to the left having a radius of 692.71 feet an arc distance of 100 feet; thence, South $38^{\circ} 48'$ East 85.88 feet to the point of beginning.

POR. LOTS 37 & 40, RANCHO CORTE MADERA DEL PRESIDIO

Tax Area Code
53-008
53-011

59-21

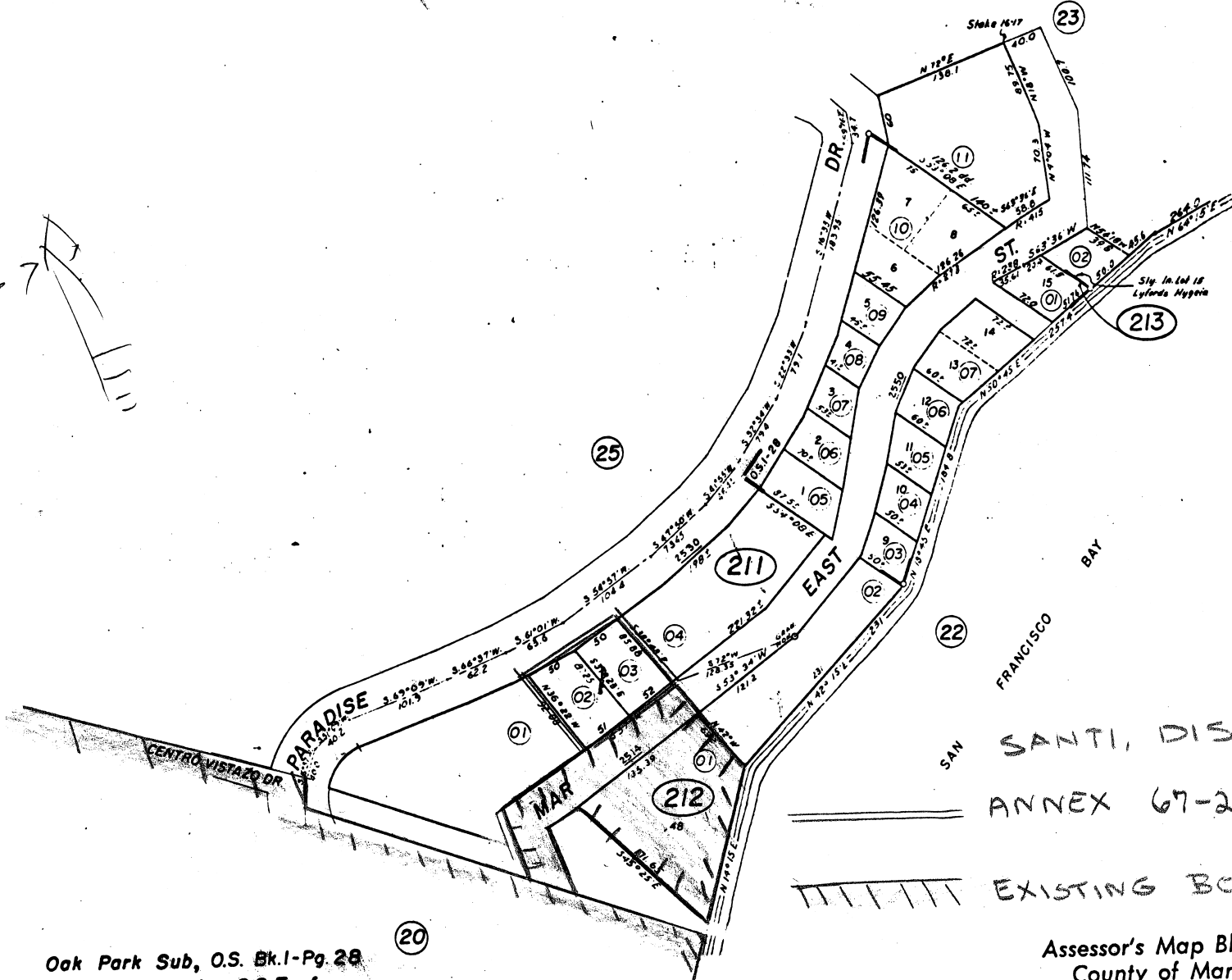
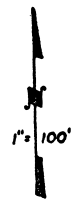

THIS PAGE REVISED and/or CHECKED	
Date	By
3-6-61	M.O.
3-5-62	HOW
3-4-63	-
3-2-64	M.O.
3-1-65	G.D.
3-7-64	R.S.

Oak Park Sub, O.S. Bk. 1-Pg. 28
Map of Tract Lying S & E of
Mar East St, Lyfords Hygeia, Unrec.

NOTE—Assessor's Block Numbers Shown in Ellipses.
Assessor's Parcel Numbers Shown in Circles.

SANTI, DIST. #5
ANNEX 67-2
EXISTING BOUNDARY

Assessor's Map Bk. 59-Pg. 21
County of Marin, Calif.
B.W. Broemmel - Assessor

591