

LOCAL AGENCY FORMATION COMMISSION OF THE COUNTY OF MARIN

RESOLUTION NO. 71-2

RESOLUTION APPROVING THE ANNEXATION OF TERRITORY TO
SANITARY DISTRICT NO. 6

FELIZ ROAD ANNEX 1970-9

WHEREAS, a resolution of application No. 1176 has been filed by
Sanitary District No. 6, together with evidence of written
consent of all owners of property within the proposed annexation; and

WHEREAS, the Commission has found the territory to be annexed to be
uninhabited; and

WHEREAS, the Sanitary District No. 6
has not requested the Commission to hold a noticed public hearing in accordance
with Government Code Section 56261.

NOW, THEREFORE, BE IT RESOLVED by the Marin County Local Agency Forma-
tion Commission, in accordance with the District Reorganization Act of 1965, that
it does hereby approve the annexation of territory known as Feliz Road Annex
1970-9 to Sanitary District No. 6
with the following determinations:

1. Sanitary District No. 6 shall
be the conducting District for further proceedings to annex this territory and
the Board of Directors of that District is directed to initiate annexation pro-
ceedings in compliance with this resolution and the resolution of application.
Such proceedings may be without notice, without hearing, and without election.

2. The territory proposed for annexation shall be designated as
Feliz Road Annex 1970-9.

PASSED AND ADOPTED by the Marin County Local Agency Formation Commission
on this 13th day of January, 1971 by the following vote:

AYES: Commissioners Arrigoni, Baar, Jones, Womack, Marchant

NOES: None

ABSENT: None

Chairman of the Local Agency Formation
Commission of the County of Marin

ATTEST:

Executive Officer

SANITARY DISTRICT NO. 6 OF MARIN COUNTY

FELIZ ROAD ANNEX 1970-9

EXHIBIT "A"

BEGINNING at a point on the existing boundary of Sanitary District No. 6 of Marin County, said point being on the southerly line of Feliz Road at its intersection with the westerly line of Simmons Lane, said point also being the most easterly corner of Lot 36 as said Road, Lane and Lot are all shown upon that certain map entitled "Subdivision Two, Sweetser Ranch, Novato, California", filed November 14, 1913 in Liber 4 of Maps at Page 49, Marin County Records, running thence from said point of beginning along said Sanitary District boundary and along said westerly line of Simmons Lane South $29^{\circ} 11'$ West 217.8 feet; thence leaving said westerly line of Simmons Lane and continuing along said Sanitary District boundary North $60^{\circ} 49'$ West 300.0 feet; thence North $29^{\circ} 11'$ East 217.8 feet to a point on said southerly line of Feliz Road; thence continuing along said Sanitary District boundary and running along said southerly line of Feliz Road South $60^{\circ} 49'$ East 300.0 feet to the point of beginning.

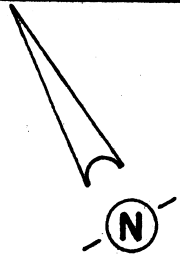

Annex. 1954 - 2

LN.



FELIZ RD.

S60°49' E 300.0' pob

KEY:  Existing District Boundary
 Proposed District Boundary

N 29°11' E
217.8'

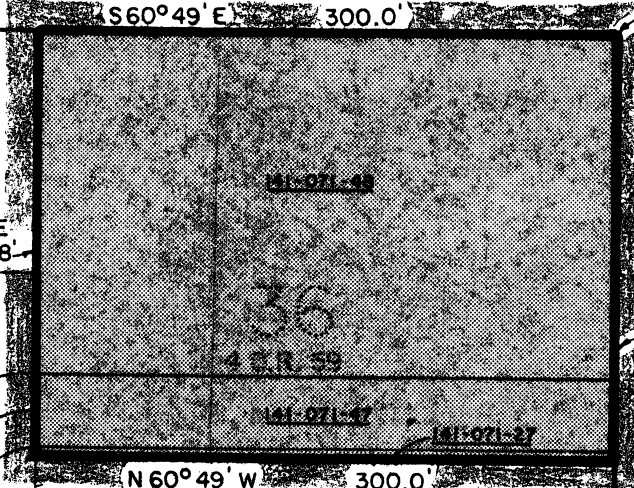

S29°11' W
217.8'

SHADY LN.

N 60°49' W 300.0'

Annex. 1957-5

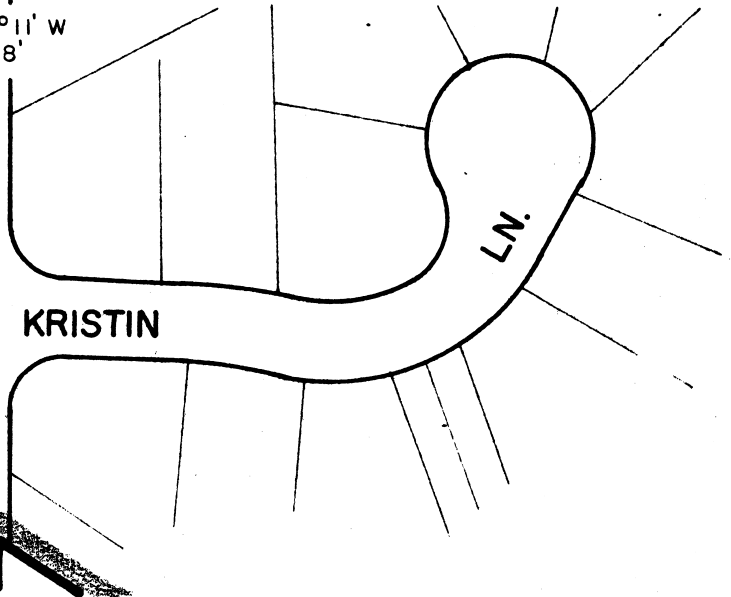

Annex. 1962-10

SIMMONS

NOVATO SANITARY DISTRICT
(SANITARY DISTRICT NO. 6)
MARIN COUNTY CALIFORNIA

SCALE: 1" = 100'

APPROVED BY

Mano... Engineer

DRAWN BY RLB

DATE: 11-16-70

Chkd By *RLB*

FELIZ RD ANNEX. 1970-9

DRAWING NUMBER