

LOCAL AGENCY FORMATION COMMISSION OF THE COUNTY OF MARIN

RESOLUTION NO. 66-25

RESOLUTION APPROVING THE ANNEXATION OF TERRITORY TO

SANITARY DISTRICT NO. 2

WRIGHT ANNEXATION (1966-2)

WHEREAS, a resolution of application has been filed, together with evidence of written consent of all owners of property within the proposed annexation; and

WHEREAS, the Commission has found the territory to be annexed to be uninhabited; and

WHEREAS, the Sanitary District No. 2 has not requested the Commission to hold a noticed public hearing in accordance with Government Code Section 56261.

NOW, THEREFORE, BE IT RESOLVED by the Marin County Local Agency Formation Commission, in accordance with the District Reorganization Act of 1965, that it does hereby approve the annexation of territory known as Wright Annexation (1966-2) to Sanitary District No. 2 with the following determinations:

1. Sanitary District No. 2

shall be the conducting District for further proceedings to annex this territory and the Board of Directors of that District is directed to initiate annexation proceedings in compliance with this resolution. Such proceedings may be without notice of hearing and without election.

2. The territory proposed for annexation shall be designated as Wright Annexation (1966-2).

PASSED AND ADOPTED by the Marin County Local Agency Formation Commission on this 1st day of September, 1966 by the following vote:

Ayes: Commissioners Jan Paul Dyk, Peter H. Behr and H. G. Marchant.

Noes: None.

Absent: Commissioners Byron W. Leydecker and J. Wayne Womack.



CHAIRMAN OF THE LOCAL AGENCY FORMATION
COMMISSION OF THE COUNTY OF MARIN

ATTEST:

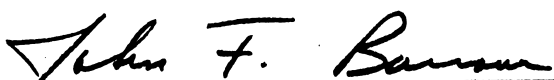
EXECUTIVE OFFICER

SOUTHERLY LINE OF
PARADISE DR. & DISTRICT
BOUNDARY

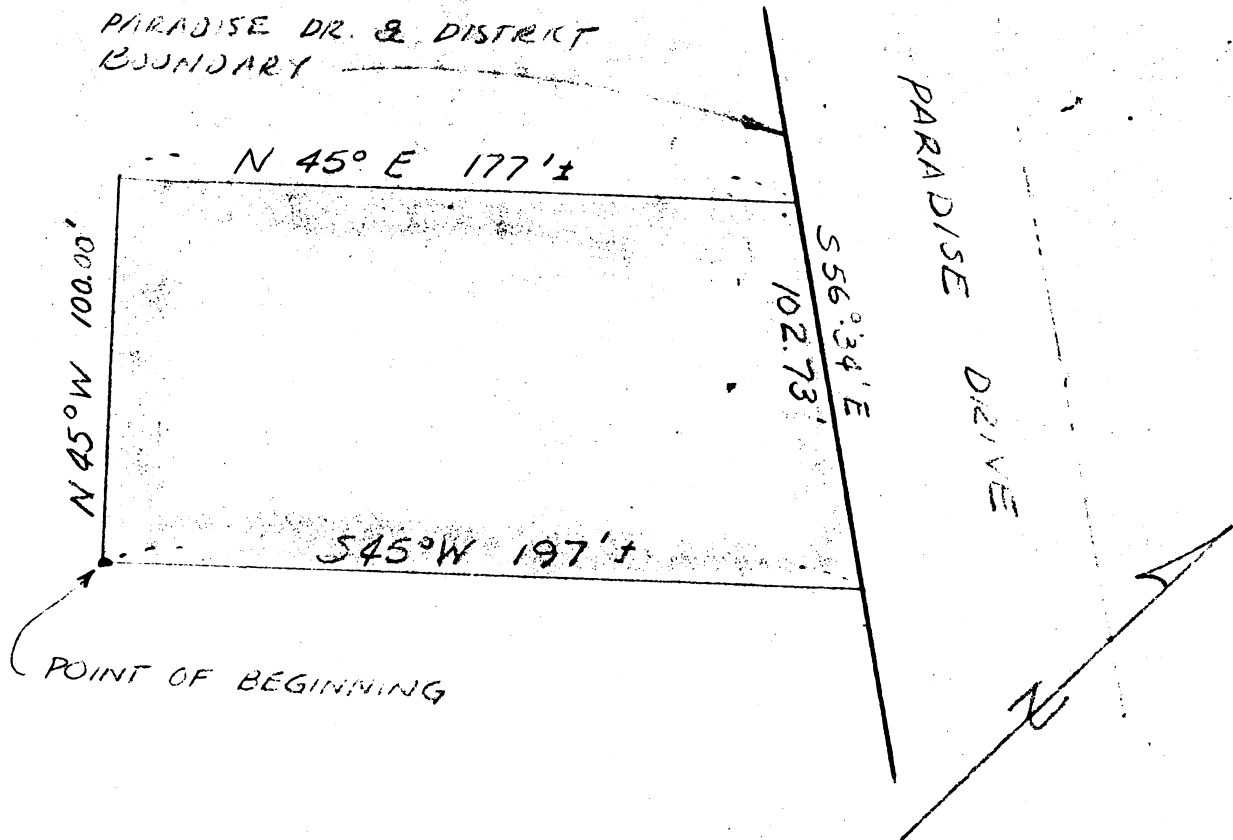

LEGAL DESCRIPTION

Beginning at the most southerly corner of lot 143 as said lot is shown on that map of Paradise Cove in Book of Maps 5 at page 77, of Marin County Records, thence North 45° West 100 feet, thence North 45° East 177 feet, more or less to a point on the southwesterly R/W line of Paradise Dr., thence along said R/W line South 56° 34' East 102.73 feet to the Southeasterly line of lot 143, thence along said lot line South 45° West 197 feet more or less to the point of beginning.

SANITARY DISTRICT NO 2 OF MARIN COUNTY

ANNEXATION 1966-2
JAMES WRIGHT PROPERTY

DATE: AUGUST 3, 1966

SCALE: 1" = 50'