

LOCAL AGENCY FORMATION COMMISSION OF THE COUNTY OF MARIN

RESOLUTION NO. 72-23

RESOLUTION APPROVING THE ANNEXATION OF TERRITORY TO
SANITARY DISTRICT NO. 6

WILSON AVENUE ANNEXATION 1972-3

WHEREAS, a resolution of application No. 1286 has been filed by
Sanitary District No. 6, together with evidence of written
consent of all owners of property within the proposed annexation; and

WHEREAS, the Commission has found the territory to be annexed to be
uninhabited; and

WHEREAS, the Sanitary District No. 6
has not requested the Commission to hold a noticed public hearing in accordance
with Government Code Section 56261.

NOW, THEREFORE, BE IT RESOLVED by the Marin County Local Agency Forma-
tion Commission, in accordance with the District Reorganization Act of 1965, that
it does hereby approve the annexation of territory known as Wilson Avenue
Annexation 1972-3 to Sanitary District No. 6

with the following determinations:

1. Sanitary District No. 6 shall

be the conducting District for further proceedings to annex this territory and
the Board of Directors of that District is directed to initiate annexation pro-
ceedings in compliance with this resolution and the resolution of application.
Such proceedings may be without notice, without hearing, and without election.

2. The territory proposed for annexation shall be designated as
Wilson Avenue Annexation 1972-3.

PASSED AND ADOPTED by the Marin County Local Agency Formation Commission

on this 7th day of June, 1972 by the following vote:

AYES: Baar, Jones, Marchant

NOES: None

ABSENT: Baptiste, Barbier

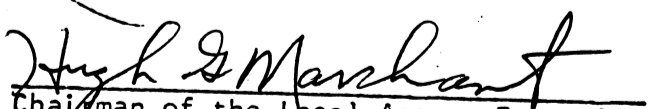
Chairman of the Local Agency Formation
Commission of the County of Marin

ATTEST:



Executive Officer



SANITARY DISTRICT NO. 6 OF MARIN COUNTY

WILSON AVENUE ANNEX 1972-3

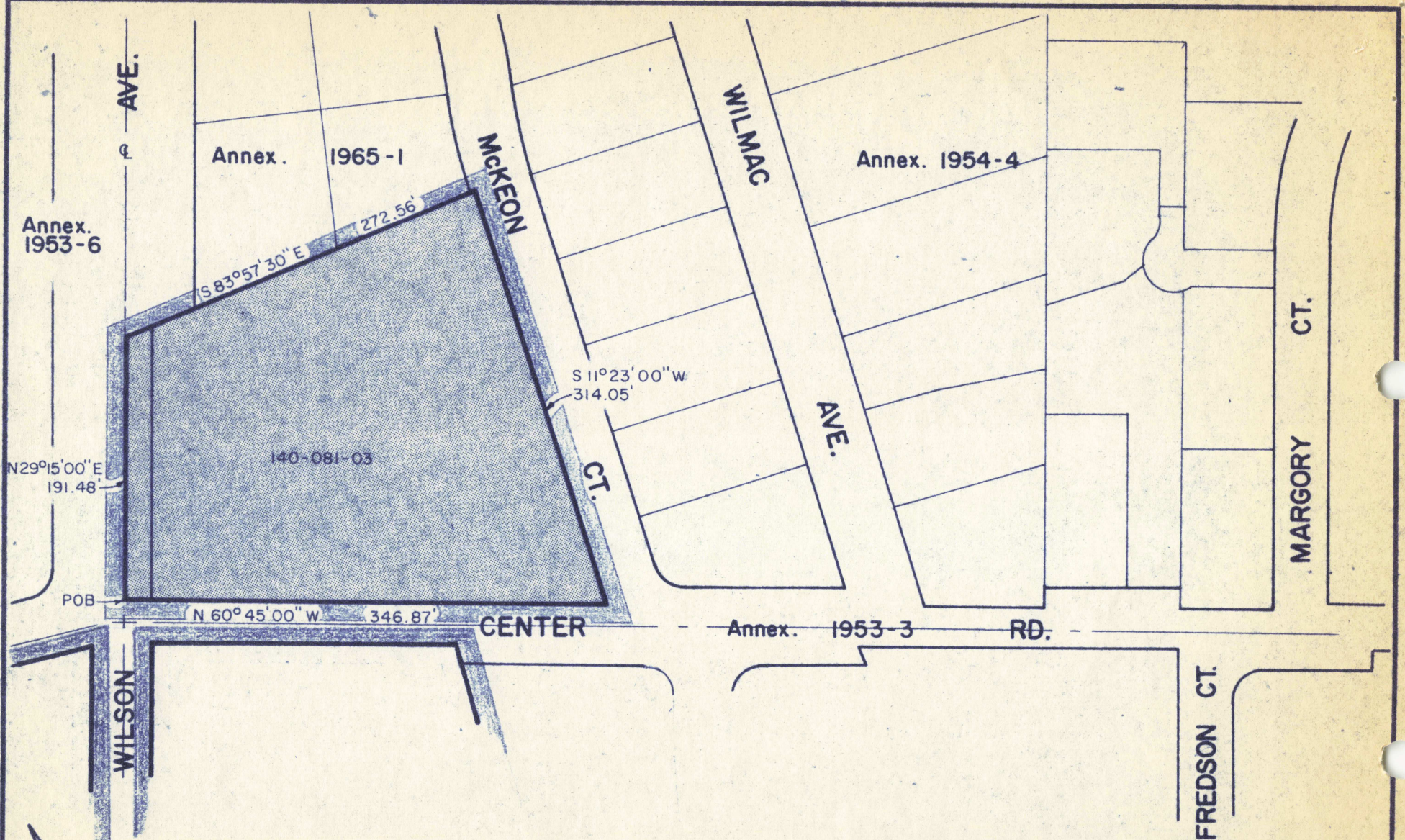
EXHIBIT "A"

BEGINNING at a point on the existing boundary of Sanitary District No. 6 of Marin County, said point being on the centerline of Wilson Avenue at its intersection with the westerly extension of the northerly line of Center Road, as said Avenue and Road are shown upon that certain map entitled, "Map of Subdivisions 'A' and 'B' of The Novato Ranch, Marin County, California", filed November 18, 1909 in Book 3 of Maps at Page 36, Marin County Records; running thence from said point of beginning along said Sanitary District boundary and along said centerline of Wilson Avenue North $29^{\circ} 15' 00''$ East 191.48 feet; thence leaving said centerline of Wilson Avenue and continuing along said Sanitary District boundary South $83^{\circ} 57' 30''$ East 272.56 feet; thence South $11^{\circ} 23' 00''$ West 314.05 feet to said northerly line of Center Road; thence along said northerly line of Center Road and its extension westerly North $60^{\circ} 45' 00''$ West 346.87 feet to the point of beginning.



KEY:  Existing District Boundary
 Proposed District Boundary



Area - Parcel = 1.81 ac, Roadway = 0.09 ac Total = 1.90 ac

NOVATO SANITARY DISTRICT		
SANITARY DISTRICT NO 6		
MARIN COUNTY CALIFORNIA		
SCALE: 1" = 100'	APPROVED BY: 	DRAWN BY: RLB
DATE: 3-9-72	MANAGER-ENGINEER	CHK'D BY: RLB
WILSON AVE. ANNEX. 1972-3		
		DRAWING NUMBER