

LOCAL AGENCY FORMATION COMMISSION OF THE COUNTY OF MARIN

RESOLUTION NO. 72- 1

RESOLUTION APPROVING THE ANNEXATION OF TERRITORY TO  
THE CITY OF NOVATO

VINEYARD ROAD ANNEXATION NO. 3

WHEREAS, application from the City of Novato in Marin County has been filed with the Executive Officer of this Commission; and

WHEREAS, at the time and in the form and manner provided by law, the Executive Officer has given notice of a public hearing by this Commission upon said application; and

WHEREAS, the public hearing by this Commission was held upon the date and at the time specified in said notice of public hearing.

NOW, THEREFORE, the Local Agency Formation Commission of the County of Marin does hereby resolve, determine and order as follows:

1. The City of Novato application for annexation dated December 15, 1971 is approved.
2. The territory proposed for annexation shall be designated as Vineyard Road Annexation No. 3 and is uninhabited.
3. The City of Novato shall be the conducting body for further proceedings to annex this territory and the City Council of Novato is directed to initiate proceedings in compliance with this resolution and the letter of application.

PASSED AND ADOPTED by the Marin County Local Agency Formation Commission on this 12th day of January, 1972, by the following vote:

AYES: Commissioners Baptiste, Jones, Wornum

NOES: None

ABSENT: Commissioners Marchant, Baar

ABSTAIN: Commissioner Womack

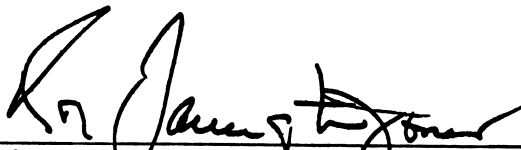
  
Chairman Pro-Tem of the Local Agency  
Formation Commission of the County of Marin

ATTEST:

  
Executive Officer



SANITARY DISTRICT NO. 6 OF MARIN COUNTY

VINEYARD ROAD ANNEX 1972-10

EXHIBIT "A"

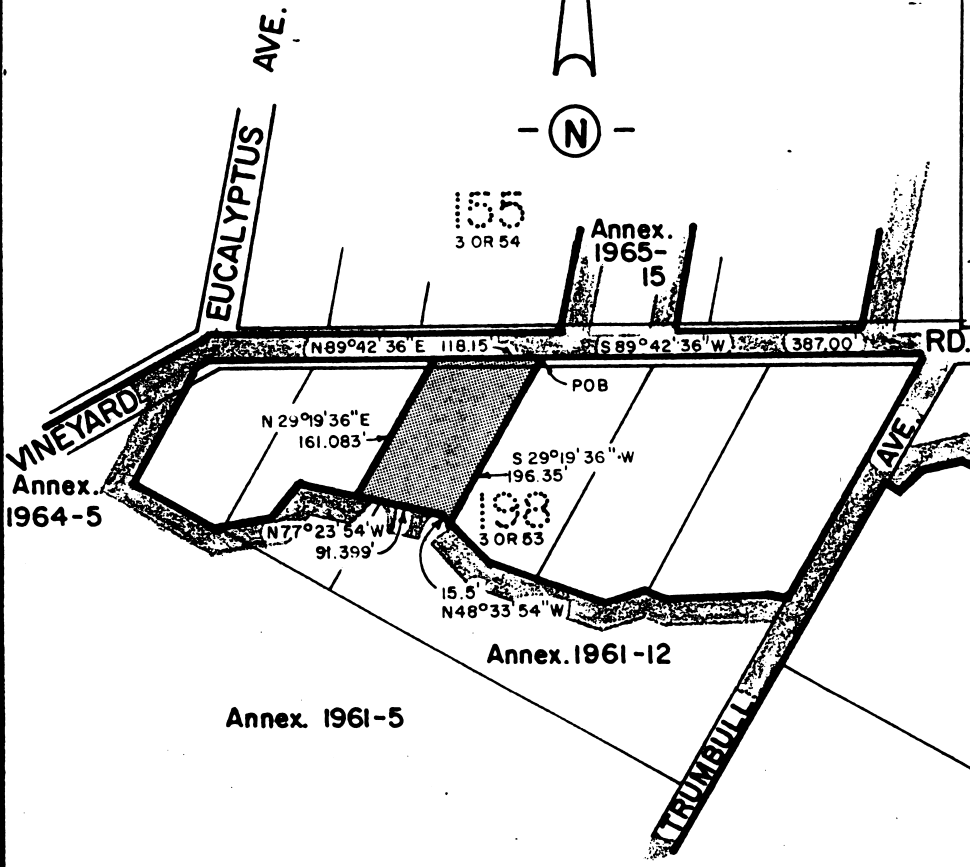
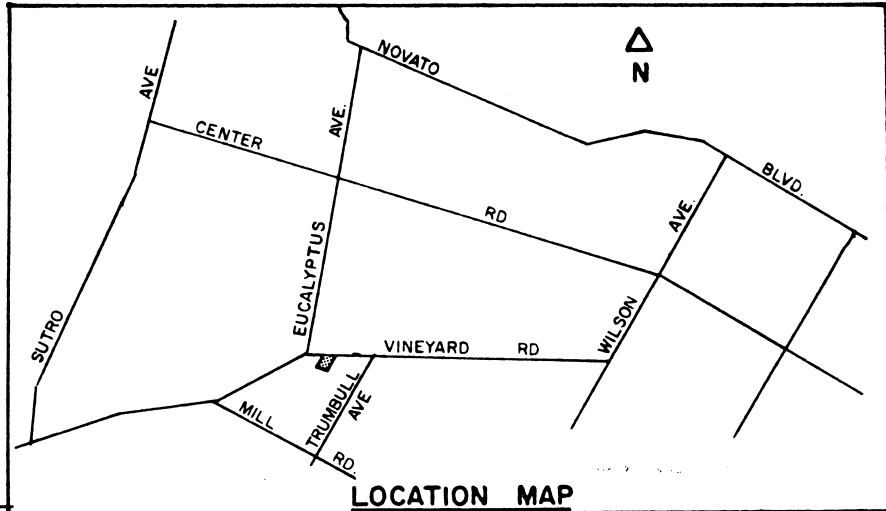
BEGINNING at a point on the existing boundary of Sanitary District No. 6 of Marin County, said point being on the southerly line of Vineyard Road (30 feet wide) distant thereon South  $89^{\circ}42'36''$  West 387.00 feet from its intersection with the northwesterly line of Trumbull Avenue, as said Road and Avenue are shown upon those certain maps entitled, "Amended Map No. 1 of Subdivision C of the Novato Ranch, Marin County, California", filed July 6, 1910 in Book 3 of Maps at Page 53, Marin County Records and "Amended Map No. 1 of Subdivision 'E' of the Novato Ranch, Marin County, California", filed July 6, 1910 in Book 3 of Maps at Page 54, Marin County Records; running thence from said point of beginning, leaving said Sanitary District boundary and said southerly line of Vineyard Road South  $29^{\circ}19'36''$  West 196.35 feet; thence North  $48^{\circ}33'54''$  West 15.5 feet; thence North  $77^{\circ}23'54''$  West 91.399 feet; thence North  $29^{\circ}19'36''$  East 161.083 feet to said southerly line of Vineyard Road and to said Sanitary District boundary; thence along said southerly line of Vineyard Road and along said Sanitary District boundary North  $89^{\circ}42'36''$  East 118.15 feet to the point of beginning.

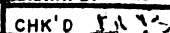

KEY:  Existing District Boundary  
 Proposed District Boundary

<b>NOVATO SANITARY DISTRICT</b>		
SANITARY DISTRICT NO. 6		
<b>MARIN COUNTY CALIFORNIA</b>		
SCALE: 1" = 200'	APPROVED BY: 	DRAWN BY: RLB
DATE: 8-10-72	MANAGER-ENGINEER	CHK'D: 
<b>VINEYARD RD ANNEX. 1972-10</b>		
		DRAWING NUMBER

Area = 0.422 ac.