

LOCAL AGENCY FORMATION COMMISSION OF THE COUNTY OF MARIN

RESOLUTION NO. 68-29

RESOLUTION APPROVING THE ANNEXATION OF TERRITORY TO  
SANITARY DISTRICT NO. 6

EUCALYPTUS AVENUE ANNEXATION 1968-9

WHEREAS, a resolution of application No. 1024 has been filed by  
Sanitary District No. 6, together with evidence of written  
consent of all owners of property within the proposed annexation; and

WHEREAS, the Commission has found the territory to be annexed to be  
uninhabited; and

WHEREAS, the Sanitary District No. 6  
has not requested the Commission to hold a noticed public hearing in accordance  
with Government Code Section 56261.

NOW, THEREFORE, BE IT RESOLVED by the Marin County Local Agency Forma-  
tion Commission, in accordance with the District Reorganization Act of 1965, that  
it does hereby approve the annexation of territory known as Eucalyptus Avenue  
Annexation 1968-9 to Sanitary District No. 6

with the following determinations:

1. Sanitary District No. 6 shall  
be the conducting District for further proceedings to annex this territory and  
the Board of Directors of that District is directed to initiate annexation pro-  
ceedings in compliance with this resolution and the resolution of application.  
Such proceedings may be without notice, without hearing, and without election.

2. The territory proposed for annexation shall be designated as  
Eucalyptus Avenue Annexation 1968-9.

PASSED AND ADOPTED by the Marin County Local Agency Formation Commission  
on this 5th day of December, 1968 by the following vote:

AYES: Commissioners Jan Paul Dyk, Thomas T. Storer, Peter H. Behr, Neil R. Brixon,  
and Hugh G. Marchant

NOES: None

ABSENT: None

  
Chairman of the Local Agency Formation  
Commission of the County of Marin

ATTEST:

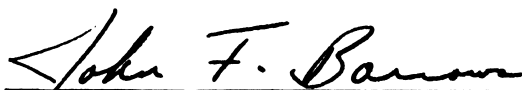
  
Executive Officer

**SANITARY DISTRICT NO. 6 OF MARIN COUNTY**

**Eucalyptus Avenue Annex 1968-9**

**EXHIBIT "A"**

BEGINNING at a point on the existing boundary of Sanitary District No. 6, of Marin County, said point being distant North 75° 45' West 396.00 feet and South 10° 21' 36" West 155.35 feet from the Northeasterly corner of Lot 111 as said Lot is shown upon that certain Map entitled "Amended Map No. 1 of Subdivision 'E' of the Novato Ranch, Marin County, California", filed July 6, 1910 in Book 3 of Maps at Page 54, Marin County Records; thence from said point of beginning and leaving said Sanitary District boundary South 75° 45' East 380.97 feet to the Westerly line of Eucalyptus Avenue as shown upon that certain Map hereinabove referred to; thence along said Westerly line of Eucalyptus Avenue South 10° 22' West 79.65 feet; thence leaving said Westerly line of Eucalyptus Avenue North 75° 45' West 113.97 feet; thence South 10° 22' West 95 feet; thence North 75° 45' West 267 feet to a point on said Sanitary District boundary; thence along said Sanitary District boundary North 10° 21' 36" East 174.65 feet to the point of beginning.

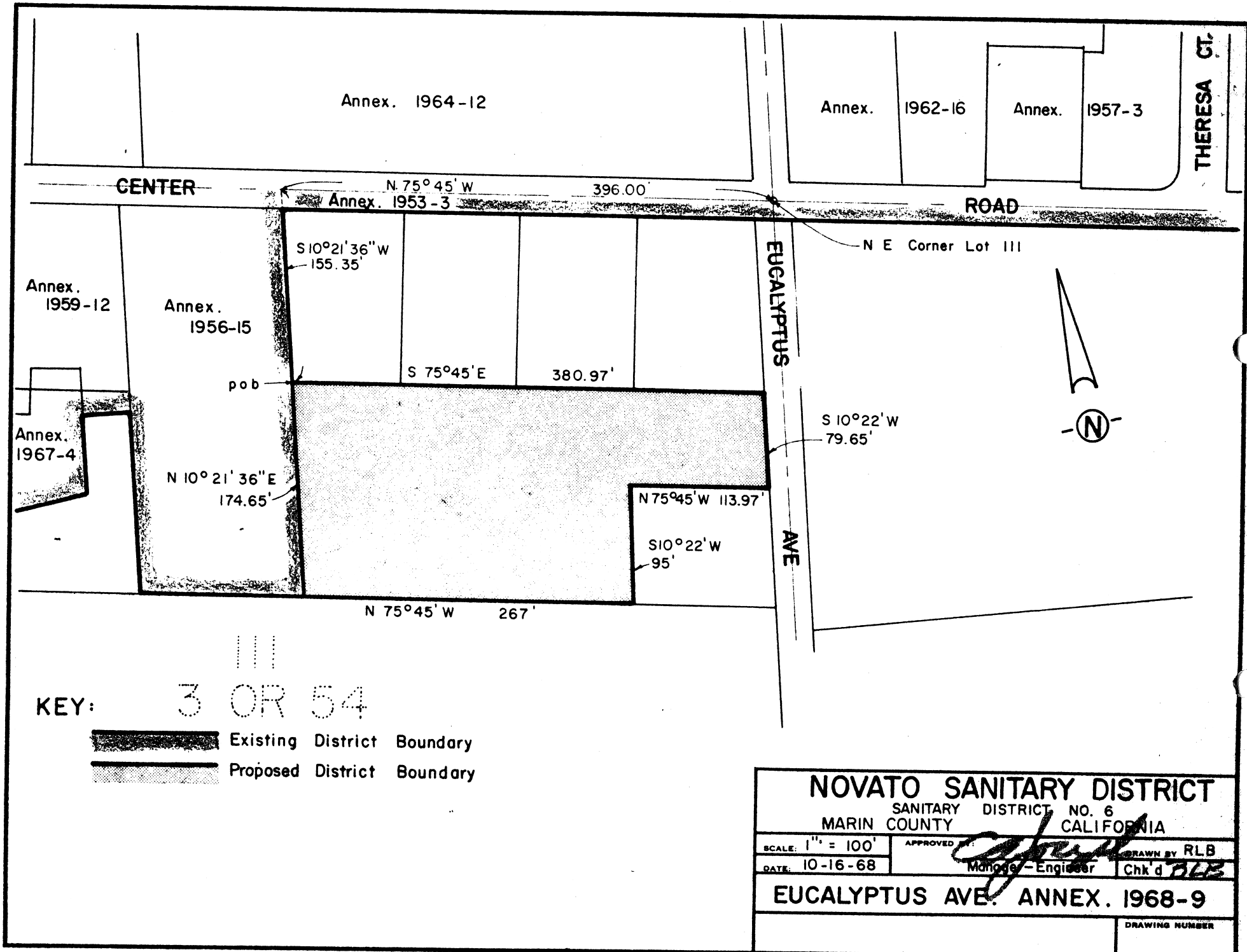

KEY:

3 OR 54

- Existing District Boundary
- Proposed District Boundary

<b>NOVATO SANITARY DISTRICT</b>			
SANITARY DISTRICT NO. 6			
MARIN COUNTY CALIFORNIA			
SCALE: 1" = 100'	APPROVED: <i>[Signature]</i>	DRAWN BY RLB	
DATE: 10-16-68	Monaghan - Engineer	Chk'd <i>[Signature]</i>	
<b>EUCALYPTUS AVE. ANNEX. 1968-9</b>			
			DRAWING NUMBER