

LOCAL AGENCY FORMATION COMMISSION OF THE COUNTY OF MARIN

RESOLUTION NO. 67-16

RESOLUTION APPROVING THE ANNEXATION OF TERRITORY TO

SANITARY DISTRICT NO. 2:

DAVOREN ANNEXATION (1967-1)

WHEREAS, a resolution of application No. 12-67 has been filed by Sanitary District No. 2 of the County of Marin together with evidence of written consent of all owners of property within the proposed annexation; and

WHEREAS, the Commission has found the territory to be annexed to be uninhabited; and

WHEREAS, the Sanitary District No. 2 of the County of Marin has not requested the Commission to hold a noticed public hearing in accordance with Government Code Section 56261.

NOW, THEREFORE, BE IT RESOLVED by the Marin County Local Agency Formation Commission, in accordance with the District Reorganization Act of 1965, that it does hereby approve the annexation of territory known as Davoren Annexation (1967-1) to Sanitary District No. 2 of the County of Marin with the following determinations:

1. Sanitary District No. 2 of the County of Marin shall be the conducting District for further proceedings to annex this territory and the Board of Directors of that District is directed to initiate annexation proceedings in compliance with this resolution and the resolution of application. Such proceedings may be without notice of hearing and without election.

2. The territory proposed for annexation shall be designated as Davoren Annexation (1967-1).

PASSED AND ADOPTED by the Marin County Local Agency Formation Commission on this 7th day of December, 1967 by the following vote:

AYES: Commissioners Jan Paul Dyk, H. G. Marchant, J. Wayne Womack and Peter H. Behr

NOES: None.

ABSENT: Commissioner Thomas T. Storer.

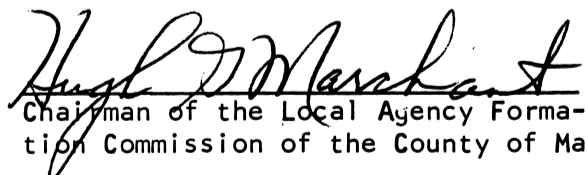

Chairman of the Local Agency Formation
Commission of the County of Marin

ATTEST:

Executive Officer

DAVOREN ANNEXATION
TO SANITARY DISTRICT NO. 2
1967 - 1

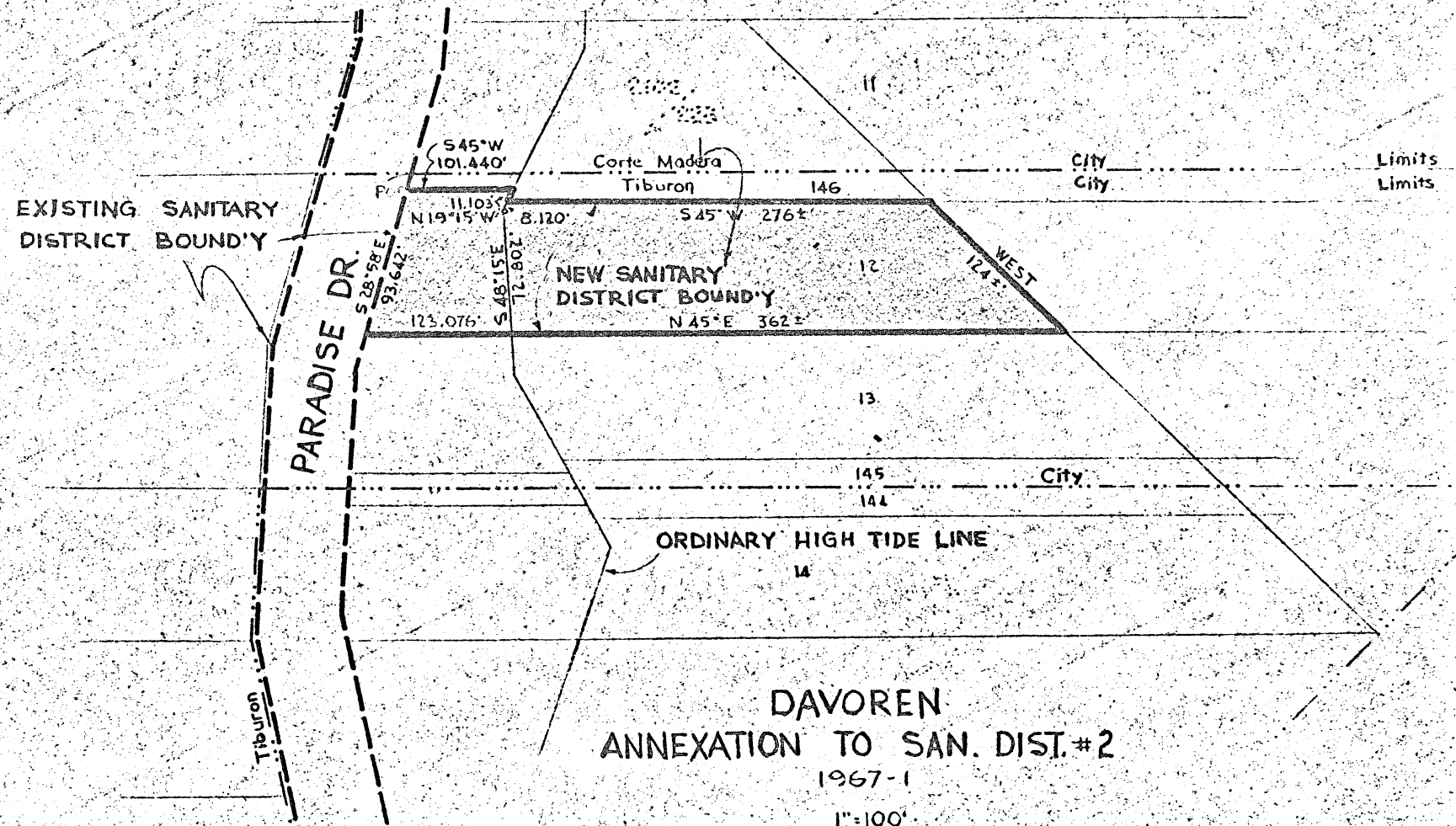
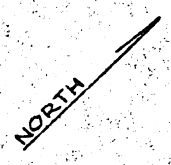
485
Beginning at the most northwesterly corner of that parcel of land described in Book 2102 at page 223, Marin County Official Records, said point being on the existing boundary of Sanitary District No. 2; thence along the southwesterly line of said parcel and said sanitary district line South 28°58' East 93.642 feet; thence leaving said sanitary district boundary and continuing along the southeasterly line of said parcel North 45° East ~~362~~ feet more or less to a point due East of the southwest corner of Tide Lot 20, Section 24 T. 1N. R. 6W., said point also being on the boundary between the Larkspur and Reed Union School Districts; thence along said School Districts boundary WEST 124 feet more or less to the northwesterly line of said parcel; thence leaving said School Districts boundary and continuing along said northwesterly parcel line South 45° West 276 feet more or less to a point on the line of ordinary high tide as shown on Map No. 2 Salt Marsh and Tidelands situate in the County of Marin, State of California, dated 1 April, 1870; thence North 19°15' West 11.103 feet; and South 45° West 101.440 feet to the point of beginning.



DAVOREN
ANNEXATION TO SAN. DIST. #2
1967-1
1"=100'