

LOCAL AGENCY FORMATION COMMISSION OF THE COUNTY OF MARIN

RESOLUTION NO. 67-5

RESOLUTION APPROVING THE ANNEXATION OF TERRITORY TO

SANITARY DISTRICT NO. 6:

SIMMONS LANE ANNEXATION (1967-2)

WHEREAS, a resolution of application has been filed, together with evidence of written consent of all owners of property within the proposed annexation; and

WHEREAS, the Commission has found the territory to be annexed to be uninhabited; and

WHEREAS, the Sanitary District No. 6 of the County of Marin has not requested the Commission to hold a noticed public hearing in accordance with Government Code Section 56261.

NOW, THEREFORE, BE IT RESOLVED by the Marin County Local Agency Formation Commission, in accordance with the District Reorganization Act of 1965, that it does hereby approve the annexation of territory known as Simmons Lane Annexation (1967-2) to Sanitary District No. 6 of the County of Marin with the following determinations:

1. Sanitary District No. 6 of the County of Marin shall be the conducting District for further proceedings to annex this territory and the Board of Directors of that District is directed to initiate annexation proceedings in compliance with this resolution. Such proceedings may be without notice of hearing and without election.

2. The territory proposed for annexation shall be designated as Simmons Lane Annexation (1967-2).

PASSED AND ADOPTED by the Marin County Local Agency Formation Commission on this 2nd day of March, 1967 by the following vote:

Ayes: Commissioners Peter Behr, Jan Paul Dyk, H. G. Marchant, J. Wayne Womack.

Noes: None.

Absent: Commissioner Thomas Storer.

ATTEST:

Jan Paul Dyk  
CHAIRMAN OF THE LOCAL AGENCY FORMATION  
COMMISSION OF THE COUNTY OF MARIN

John F. Barron  
EXECUTIVE OFFICER



SANITARY DISTRICT NO. 6 OF MARIN COUNTY

SIMMONS LANE ANNEX 1967-2

EXHIBIT "A"

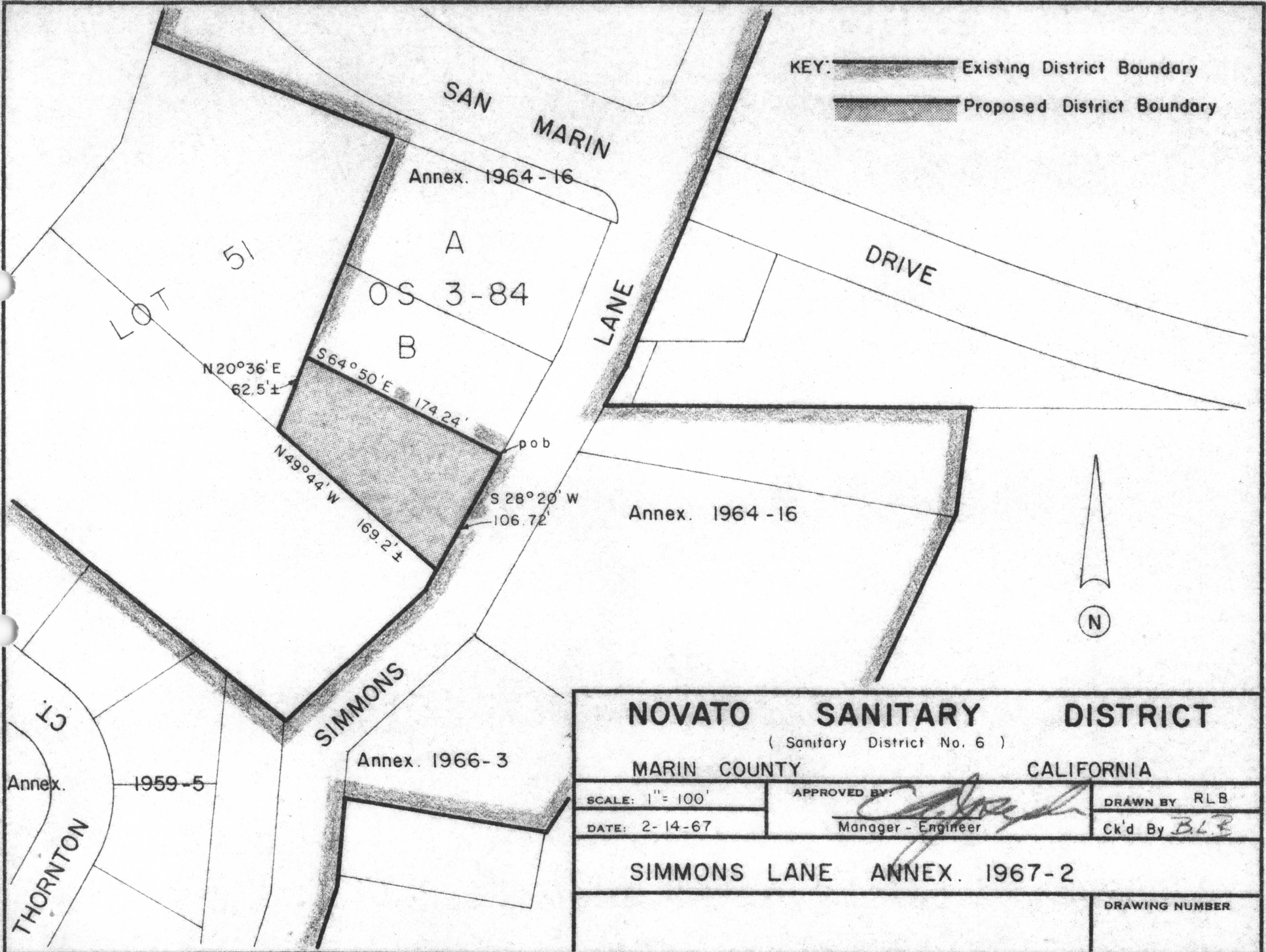
BEGINNING at a point on the existing boundary of Sanitary District No. 6 of Marin County, said point being on the Westerly line of Simmons Lane at its intersection with the Southeasterly extension of the Southerly line of Lot B as shown upon that certain map entitled, "Record of Survey Map of a Portion of Lot 51, Sub-division Two, Sweetser Ranch, Novato, Marin County, Calif.", filed October 16, 1964 in Book 3 of Surveys at Page 84, Marin County Records; running thence from said point of beginning along said Sanitary District boundary and along said Westerly line of Simmons Lane South  $28^{\circ} 20'$  West 106.72 feet; thence leaving said Sanitary District boundary and said Westerly line of Simmons Lane North  $49^{\circ} 44'$  West 169.2 feet, more or less, to the intersection of the Southerly extension of the Westerly line of said Lot B; thence along said Southerly extension North  $20^{\circ} 36'$  East 62.5 feet, more or less, to the Southwesterly corner of said Lot B, said point also being a point on Sanitary District boundary; running thence along said Sanitary District boundary and along said Southerly line of Lot B South  $64^{\circ} 50'$  East 174.24 feet to the point of beginning.



KEY:  Existing District Boundary  
 Proposed District Boundary



|                                   |  |                     |
|-----------------------------------|--|---------------------|
| <b>NOVATO SANITARY DISTRICT</b>   |  |                     |
| ( Sanitary District No. 6 )       |  |                     |
| MARIN COUNTY                      |  | CALIFORNIA          |
| SCALE: 1" = 100'                  | APPROVED BY:  | DRAWN BY: RLB       |
| DATE: 2-14-67                     | Manager - Engineer   | Ck'd By: <i>BLB</i> |
| <b>SIMMONS LANE ANNEX. 1967-2</b> |  |                     |
|                                   |  | DRAWING NUMBER      |