

LOCAL AGENCY FORMATION COMMISSION OF THE COUNTY OF MARIN

RESOLUTION NO. 74-19

RESOLUTION MAKING DETERMINATIONS AND APPROVING ANNEXATION OF TERRITORY DESIGNATED  
AS DALY ANNEXATION TO THE KENTFIELD FIRE PROTECTION DISTRICT

WHEREAS, a proposal for the annexation of certain territory to the Kentfield Fire Protection District of the County of Marin has been filed with the Executive Officer of this Commission; and

WHEREAS, said proposal was made in the form of a sufficient petition signed by owners of land within the territory proposed to be annexed and requesting the initiation of proceedings pursuant to the District Reorganization Act, Division 1 (commencing with Section 56000) of Title 6 of the Government Code; and

WHEREAS, at the times and in the form and manner prescribed by law, the Executive Officer has given notice of a public hearing by this Commission upon said proposal; and

WHEREAS, a public hearing by this Commission was held upon the date and at the time specified in said notice of public hearing,

NOW, THEREFORE, the Local Agency Formation Commission of the County of Marin DOES HEREBY RESOLVE, DETERMINE AND ORDER as follows:

1. Subject to the terms and conditions hereinafter specified, the proposal to annex the territory known as Daly Annexation to the Kentfield Fire Protection District, made by sufficient petition filed with this Commission, is approved.

2. The boundaries of the territory proposed to be annexed shall be those set forth in the proposal filed with this Commission; and said territory shall be designated as Daly Annexation and is found to be uninhabited.

3. The annexation is not and shall not be subject to any terms and conditions.

4. The Kentfield Fire Protection District is designated as the conducting district for further proceedings, and the board of directors of that district is hereby directed to initiate proceedings in compliance with this resolution and provisions of law.

5. The Executive Officer is hereby authorized and directed to mail certified copies of this resolution in the manner and as prescribed by Section 56272 of the Government Code.

PASSED AND ADOPTED by the Marin County Local Agency Formation Commission on this 17th day of April, 1974, by the following vote:

AYES: Commissioners Giacomini, Jones, Mulryan and Marchant

NOES: None

ABSENT: Commissioner Baptiste

  
\_\_\_\_\_  
Hugh G. Marchant  
Chairman of the Local Agency Formation  
Commission of the County of Marin

ATTEST:

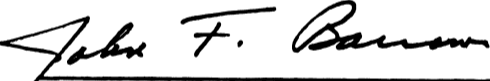
  
\_\_\_\_\_  
John F. Barrows, Executive Officer

DESCRIPTION  
DALY ANNEXATION - 1974  
TO  
KENTFIELD FIRE PREVENTION DISTRICT

Beginning at a point on the existing boundary of Kentfield Fire Prevention District Boundary of Marin County, said point being the easterly terminus of Course No. 44, Meander of Corte Madera Canal, "Map No. 2 of Salt Marsh and Tide Lands", running thence in a northerly direction along said District boundary to the northerly line of Sir Francis Drake Boulevard, being also the boundary of said District; thence in an easterly direction along said District boundary and northerly line of said Boulevard, 1250 feet, more or less, to the intersection with the northerly prolongation of the westerly line of Bon Air Road; thence along said prolongation South 29° 02' West, 95 feet, more or less, to the intersection of the southerly line of Sir Francis Drake Boulevard and the westerly line of Bon Air Road; thence on a tangent curve to the right with a radius of 460 feet for a distance of 220.52 feet; thence on a curve to the right with a 360 foot radius for a distance of 172.53 feet; thence on a curve to the right with an 861.064 foot radius for a distance of 303.82 feet; thence South 76° 43' West, 214.64 feet; thence on a tangent curve to the left with a 555 foot radius for a distance of 907.79 feet; thence South 17° 00' East, 200 feet; thence on a curve to the right with a 445 foot radius for a distance of 256.95 feet; thence South 43° 04' West, 249.05 feet; thence continuing along said course South 43° 04' 20" West, 150 feet, more or less, to the centerline of Corte Madera Creek, said centerline being the Larkspur Corporate Limits Line, running thence along said centerline and Corporate Limits in a northwesterly direction, a distance of 1800 feet, more or less, to a point on the boundary of said District, said point bearing South 39° 45' West from aforementioned point of beginning, running thence along said District boundary North 39° 45' East to the POINT OF BEGINNING.

Containing 48.38 acres, more or less.

# KENTFIELD FIRE DISTRICT

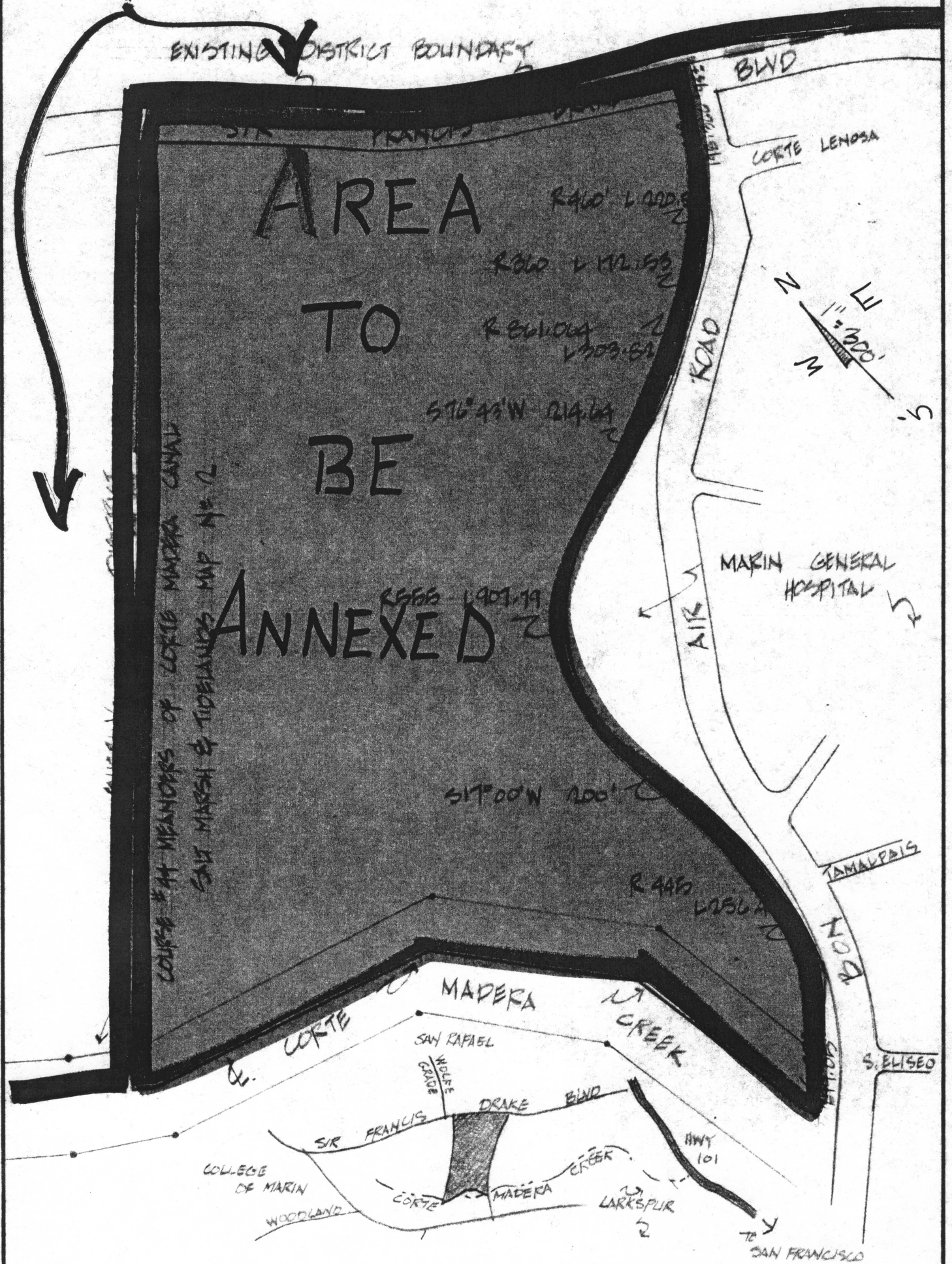

DALY ANNEXATION - KENTFIELD FIRE PROTECTION DIST.

COUNTY OF MARIN		DALY ANNEXATION			
DEPARTMENT OF PUBLIC WORKS		KENTFIELD			
APPROVED _____ 19 ____		FIRE PROTECTION DIST.			
DIRECTOR OF PUBLIC WORKS		DESIGNED	DRAWN	CHECKED	SHEET OF
					FILE NO.